The
Echo

The 1956 Echo Staff presents....

VOLUME III, PUBLISHED BY THE STUDENTS OF J. W. LIGON JUNIOR-SENIOR HIGH SCHOOL, RALEIGH, NORTH CAROLINA

OLIVIA RANEY LIBRARY
4016 Carya Drive
Raleigh, NC 27610

LIGON

1956

☆ PROGRESS ☆

Yesterday . . .

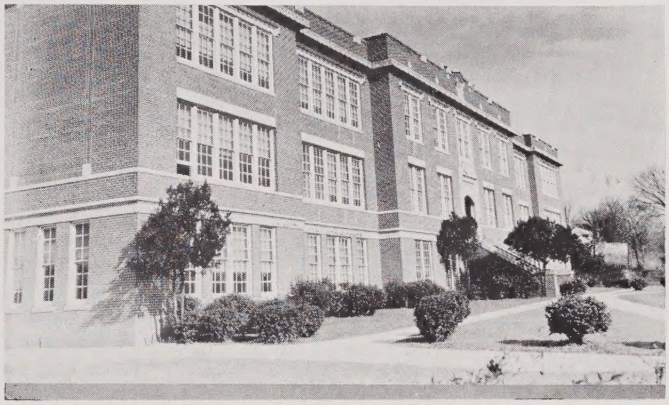

Washington School was erected in 1923 and served the secondary pupils of the city until 1953.

Today . . .

Ligon School, completed in 1953, is among the most modern schools in America. It is essentially a six-year high school offering general, college preparatory, business education and vocational curricula.

Tomorrow . . .

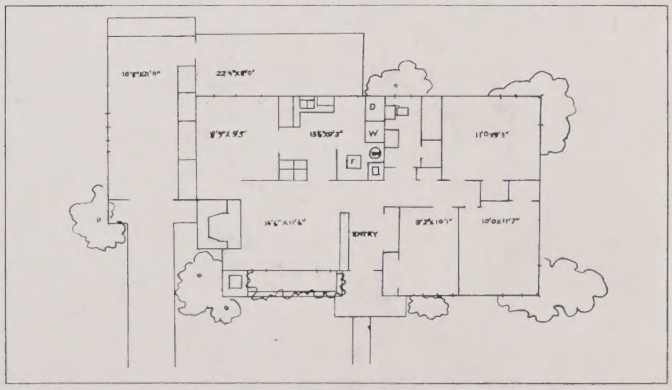

We envision great expansion in the near future both by way of facilities and curricula.

CONTENTS

SCHOLASTIC

ADMINISTRATION, FACULTY

ACTIVITIES

CAMPUS ORGANIZATIONS

FEATURES

QUEEN, SENIOR SUPERLATIVES

ATHLETICS

FOOTBALL, BASKETBALL, BASEBALL,
CHEERLEADERS

ADVERTISING

PATRONIZE OUR MERCHANTS

FOREWORD

PROGRESS . . . Yesterday . . . Today . . . and Tomorrow . . . Through this theme we propose to present a pictorial review of The Transition of public school education from 1923—the erection of Washington High School—to 1953, when Ligon, a six-year high school offering general, college preparatory, business education, and vocational curricula, became a reality.

Tomorrow we envision even greater expansion in facilities, staff, and curricula to cope with the changing times and to offer greater opportunities for our citizens of tomorrow.

Since we know that memories of a graduate's high school classes, activities and friends are gratifying to look upon, we present a pictorial outline of some of these herein. Such a review is made possible through the combined efforts of both the junior and senior high school and we, the staff, have exhausted our potentialities in presenting this volume. Our tasks have been performed with great pleasure, and if we are successful in pleasing you, our public, we will have received our reward.

THE EDITORS

EDWARD PENN '56
GARLAND HUNT '59

DEDICATION

"Music is correlated and interrelated with the entire school curriculum. Appealing to the aesthetic, spiritual, emotional, and physical nature of the child, it is adaptable to every age and interest level and to every degree of mental and physical development. It expresses the finest thoughts and aspirations of mankind. It is a cultural force in elevating the quality of the home, the school, and the community. It is desirable, therefore, that schools afford children an opportunity to understand, interpret, appreciate, and make good music."

CHARLES F. CARROLL,
State Superintendent of Public Instruction.

Here at Ligon the place of music in the school program may be stated in terms of:

MUSIC FOR RECREATION
MUSIC A CONDITIONING FORCE
MUSIC ASSOCIATED WITH BASIC CLASSROOM ACTIVITY
MUSIC THEORY

In implementing this program, experiences are given through singing, rhythmic expression, listening, and the use of social musical instruments.

These experiences are gained through the following classes:

STRING ENSEMBLE
ADVANCED BAND
ADVANCED CHORUS
GENERAL MUSIC CLASS IN THE SENIOR HIGH SCHOOL
GENERAL MUSIC CLASS IN THE JUNIOR HIGH SCHOOL
BEGINNERS' BAND
ORCHESTRA

To Mrs. E. M. Kelly, Joseph Edwards, Miss Ada Jarnagin and Mrs. J. Boulware, music advisors, and their many students whose lives are made fuller by participating in these wholesome experiences, we, the 1956 Echo Staff, dedicate this volume to you.

Small group administrative planning facilitates progress

ADMINISTRATION

Superintendent

JESSE O. SANDERSON

BOARD OF EDUCATION

Fred B. Wheeler, Chairman; Mrs. W. C. Pressly, H. C. Gillis, F. J. Carnage, LeRoy Martin, Joseph D. Clark, Lewis H. Powell, and Jesse O. Sanderson.

PRINCIPAL'S MESSAGE

A CHALLENGE FOR STANDARDIZATION

As I review the current school year, I cannot help but reflect upon the progress Ligon has made in this particle of time which we call a school term. Chapter III of the history of Ligon should record the increasing concern over standards. It is essentially the area of standards which causes others to see us as we really are, rather than as we think we are. Outstanding people keep rather busy trying to meet whatever standards their position requires. Superior persons not only meet these demanding standards, but surpass them, and consequently, set newer standards. Others, however, seem to have ample time on their hands to give excuses for not meeting even the lowest standards required of their business. These fail to contribute to progress. These often fail.

Your years at Ligon should make you increasingly aware of the challenge meeting standards affords. You will have occasion to review this volume from year to year. As you do so, assure yourselves that each passing year adds to your stature mentally and spiritually. Material gains are one measure of progress, but these may be repossessed at any time. In seeking to improve your status yearly, seek to acquire those attributes which no man can steal. If successful in this, the good life certainly will be yours, and progress will ever be your watchword—yesterday, today, and tomorrow.

W. H. Watson, B. S.; M. A.; Ed. D.
Principal

COUNSELOR FOR BOYS

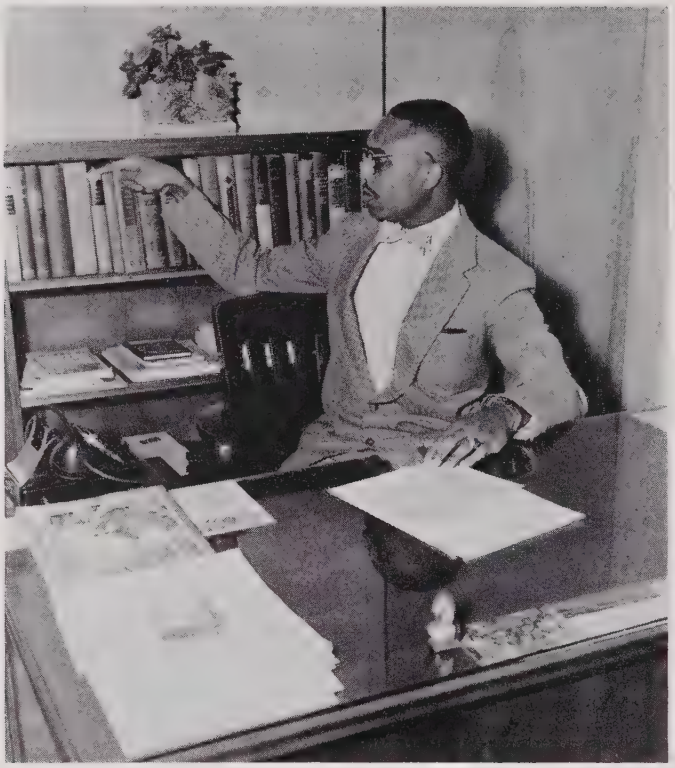

WILLIAM J. HOLLOWAY
B. S., M. A.

COUNSELOR FOR GIRLS

THELMA T. DALEY
B. S., M. A.

HELPING TEACHER

EUNICE S. NEWTON
B. S., M. A., Ed. D.

VISITING TEACHER

ROBERT T. YOUNG
B. S., M. A.

FACULTY

Mrs. Joselyn B. Boulware
String Instruments
B. Mus., M. Mus. Ed.

Miss Margaret Bugg
Latin
B. A.

Miss Mable C. Bullock
Art
B. A.

Mrs. Ethel L. Clark
English
B. A.

Mrs. M. R. Cook
Physical Education
B. S., M. A.

Mr. Howard Cunningham
Social Science
A. B., B. D., S. T. M.

Mrs. Priscilla Cunningham
Secretary-Treasurer
B. S.

Mrs. Minetta B. G. Eaton
Social Science, English
B. A., M. A.

FACULTY

Mr. J. L. Edwards
Band
B. Mus. Ed.

Mr. G. C. Exum
Trowel Trades
B. S.

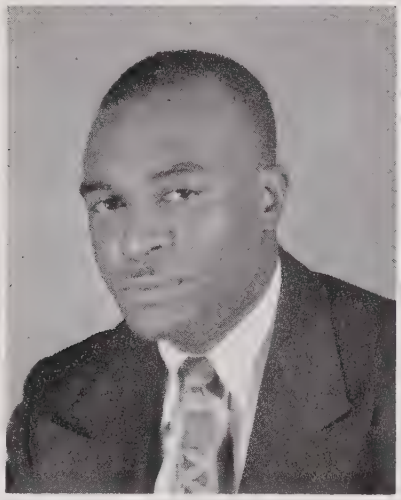

Mr. J. M. Faison
Mathematics, Science
B. S.

Mr. J. O. Goodson
Mathematics, Science
B. A.

Mrs. Augusta H. Gray
Common Branches
B. S.

Mrs. Gertrude H. Harris
English
B. A.

Mr. M. C. Hill
Science
B. S., M. A.

Miss Ada M. Jarnagin
Music
B. Mus.

FACULTY

Mrs. Maggie B. Jones
English, History
B. A., M. A.

Mrs. Emily M. M. Kelly
Music
B. A., M. A., Professional Diploma

Miss Dorothy S. Lane
Common Branches
A. B.

Mrs. Mozelle Lane
Mathematics, Science
B. A.

Mrs. Alberta Levingston
Home Economics
B. S., M. S.

Mr. John C. Levingston
Industrial Arts
B. S., M. A.

Miss Maye E. Ligon
English
B. S.

Mr. C. C. Lipscomb
English, Journalism
A. B.

FACULTY

Mrs. George Manly
English, Social Science
B. S.

Mrs. Joyce McLendon
Librarian
B. A., M. L. S.

Mr. J. C. Morgan
Common Branches
B. S., M. A.

Mr. G. F. Newell
Science
B. S., M. A.

Mrs. Virginia K. Newell
Mathematics
A. B.

Mrs. E. H. Perry
French
B. A., M. A.

Mrs. S. V. Perry
Science
B. S.

Mr. R. A. Ricks
Common Branches
B. A.

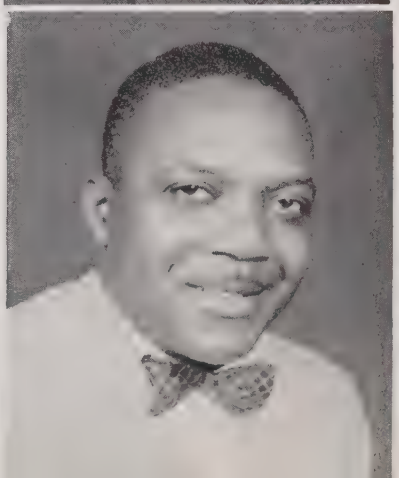

FACULTY

Mrs. Janice W. Robertson
Commercial Education
B. S. C.

Mr. A. H. Thompson
Auto Mechanics
B. S.

Mrs. Etta D. Toole
Home Economics
B. S., M. A.

Mrs. Ida Washington
Mathematics
B. S.

Mr. A. T. Whitaker
Mathematics, Science
B. S.

Mr. P. H. Williams
Physical Education
B. S.

Mrs. R. B. Williams
Spanish
B. A., M. A.

Miss Effie M. Yeargin
Common Branches
B. A., M. A.

STUDENT COUNCIL

A COUNCIL PROMOTES PROGRESS IN HUMAN RELATIONS

P. T. A. EXECUTIVE COMMITTEE

(Seated, left to right) Mrs. Dorothy Perry, Mrs. Nina Sills, Joseph Whitaker, and Mrs. Marjorie Dunn.

(Standing, left to right) Charlie Crump, Miss Maye E. Ligon, Mrs. Lillian Freeman, and W. H. Watson.

STUDENT COUNCIL ORGANIZATION

MRS. THELMA T. DALEY, *Advisor*

ASSEMBLY COMMITTEE: *Consultant*—Mrs. V. K. Newell	Elizabeth Whitaker Roy Dunn	Judith Winters Mary Williams
PUBLICITY COMMITTEE: *Consultant*—Mrs. R. B. Williams	Clarence Parker Adessa Brown	Phyllis Mann Napoleon Johnson
SOCIAL COMMITTEE: *Consultants*—Mrs. A. M. Levingston Mrs. J. W. Robertson	Thomas Adcott Beth Carnage	Bobbie Mitchell Gloria Debnam
HOSPITALITY COMMITTEE: *Consultant*—Mrs. E. D. Toole	Dorothy Jones Josephine Scott	Martha Davis Ann Becoat
FINANCE COMMITTEE: *Consultant*—Mrs. M. B. Jones	Elizabeth Smart Beth Carnage	David Forbes Anzela King
STUDENT WELFARE COMMITTEE: *Consultant*—A. T. Whitaker	Helen Kearney Robert Sanders	Rosa Foggie Ernest Massenburg
	William Harris	
SCHOOL SERVICE COMMITTEE: *Consultant*—Mrs. M. P. Lane	Carl Gartrell Betty Broadie	Joe Leveretta Lula Blount
	Pauline Wynn	

Progress is certain in orderly and interesting classes

THE CLASSES

CLASS HISTORY

I.

The foundation for our proposed education building had been poured when we entered the portals of the Washington High School in September, 1952. In our group of builders were over two hundred unskilled laborers called freshmen. Here before us lay four cornerstones, and as architects or advisors for such a great job we had Mrs. S. V. Perry, Mr. M. C. Hill, Mrs. L. F. Perrin Mrs. J. W. Robertson, and Mrs. Y. P. Williams.

The major task that lay before us was that of constructing an indestructable building on a solid foundation. For this task we were ignorant, but willing and excited. We made our share of mistakes, but as the days passed we settled down and were able through constant guidance from our advisors to begin constructing that strong building. That year we participated in many school activities. We were represented in the band by Charles Alston and Lutrell Lanier. Geraldine Avery, Charles Alston, Betsy Bryant, Sylvester Butcher, Josephine Debnam, Josephine Guess, Ella Robinson, Elizabeth Turner, Fidie Rudd, Gloria Sharper, Gertrude Williams, Gladys Walton, James Walton, Dolores Snellings, Elizabeth Smart, Mildred Parks, and Joan Poole were members of the Glee Club. Pauline Wynn received recognition for maintaining the highest average in English. Primus Sloan and Alexander Currin were junior members of the football squad. Gloria Wilkins was crowned Miss Washington High during our annual homecoming, and we were indeed proud of her because this is an honor that is usually bestowed on upper classmen.

Although we were unskilled laborers in performing our great duties, we tried to be active in our first high school year. Thus we had completed one floor of the four-story building. We then stopped for summer vacation and looked forward to a better school year when school reopened.

II.

In the Fall of 1953, we returned eagerly for the completion of another portion of the building. We entered, not Washington High School, but the newly completed J. W. Ligon Junior-Senior High School. We started the new year with the election of the following class officers: Eleanor Blalock, president; Manuel Crockett, vice president; Yvonne Autry, secretary; Corrine Scarver, treasurer; and Pauline Wynn, reporter. We were lucky to have as our architects or advisors Miss M. B. Bugg, Mrs. E. L. Clark, Mrs. M. R. Cook, Mrs. V. K. Newell, and Mrs. E. H. Perry. Of course, our class was reduced in number, but joining our ranks as new classmates were Ethel Mangum, Edward Penn, Isiah Wilson, and Bobie Jean Scott.

We were represented on the Student Council by Elizabeth Smart, Shirley Pretty, Pauline Wynn, and Dorothy Anderson. Georgia Norris, Sylvester Butcher, and Elizabeth Smart cheered our teams to many victories. Emma Ezzell received recognition for having the highest average in Home Economics, and Manuel Crockett was the highest salesman in the magazine drive.

We ended our sophomore year with great enthusiasm, having successfully completed another floor in our four-story building.

III.

On our return to school in the Fall of 1954, our first task was that of electing the following class officers: Manuel Crockett, president; Eleanor Blalock, vice president; Ethel Mangum, secretary; Shirley Pretty, assistant secretary; and Geraldine Avery, reporter. Our architects were Mrs. V. K. Newell, Mrs. E. H. Perry, Mr. A. T. Whitaker, and Mrs. J. W. Robertson. As replacements for drop-outs we had Geraldine Perry, Mary Beckwith, Esther Jones, and Willow Stuart. Edward

CLASS HISTORY—Continued

Penn, Mildred Parks, Shirley Pretty, Pauline Wynn, and Betty Jernigan were our student council representatives. At their annual chapel program, Emma Ezzell, Pauline Wynn, Edward Penn, Elizabeth Smart, Eleanor Blalock, Lois McCullom, Josephine Baldwin, and Manuel Crockett were inducted into the Crown and Scepter Club. Manuel Crockett, Thomas Adcock, Primus Sloan, Alton Thorpe, and Lemuel Rhodes became members of the football team.

During the year, Dorothy Anderson received second prize on Stunt Night. Shirley Pretty and Edward Carson received Chemistry awards for high scholastic averages. Emma Ezzell received a certificate for ranking third in the Civitan Essay Contest. Sylvester Butcher was the third place winner of the Eighth Annual Voice of Democracy Contest, and Willie McKnight won first prize in the Civil Defense Poster Contest. Gloria Wilkins was crowned Miss Ligon High at our annual Homecoming.

A highly successful Junior-Senior Prom, for which the gymnasium was transformed into glittering Parisian sidewalk cafes and night spots, climaxed the year's activities.

IV.

In September of 1955, we looked forward to the completion of our fourth and final floor in our education building. The newly elected class officers were Elizabeth Smart, president; Pauline Wynn, vice president; Patricia Davis, secretary; Ethel Mangum, assistant secretary; Yvonne Autry, treasurer; and Geraldine Avery, reporter. Our advisors were Mrs. E. H. Perry, Mrs. V. K. Newell, Mrs. J. W. Robertson, Mr. A. T. Whitaker, Mr. G. C. Exum, and Mr. A. H. Thompson.

This year, two of our leading organizations were headed by members of our class with Edward Carson as president of the Student Council and Pauline Wynn as president of the newly chartered National Honor Society. Other senior officers of the Student Council were Pauline Wynn, vice president, and Shirley Pretty, secretary. Seniors who completed the slate of officers of the National Honor Society were Geraldine Perry, vice president; Ethel Mangum, secretary; Shirley Pretty, associate secretary; and Edward Penn, treasurer.

We were represented on the football team by Thomas Adcock, Primus Sloan, Manuel Crockett, Alton Thorpe, and Lemuel Rhodes. This year's basketball team had the best record in the history of Ligon, and we are certain that William Hall, Alton Thorpe, Thomas Adcock and John Leake had a great share in this success. Both teams were cheered on their way to victory by the Cheerleaders with Georgia Norris and Elizabeth Smart as our representatives.

For the third time in our short high school career a member of our class won the annual homecoming contest, and Yvonne Autry was crowned Miss Ligon High during the gala halftime activities of the homecoming game.

A highlight of our Senior Year was the presentation of "The Gold Flame", a mystery comedy by Edward E. Rose, under the capable direction of Mr. C. C. Lipscomb. The superior cast included Patricia Davis, Dorothy Anderson, Clarence Parker, Elbert Green, Mildred Parks, Lois McCullom, and Isiah Wilson, with Elsie Scott and Shirley Pretty as alternates. We feel that Mildred Parks, Clarence Parker and Edward Penn deserve special commendation for their fine performances not only in the senior play but also in other plays presented by the Dramatics Department.

Although we have completed the four-story structure as originally planned, this building is but a minute edifice in life's total building program. There is much that remains to be done, but it is our sincere hope that with the successful completion of our initial building we can take our places with the architects of good citizenship in our city, our state, our nation, and the world.

PATRICIA DAVIS, *Historian*

SENIOR CLASS OFFICERS

ELIZABETH JO ANN SMART
"Fudge"

"There is no knowledge that is not power"

Student Council 2; Y-Teen 1; Cheering Squad 2; N. H A. 4; Library Club 1; Crown and Scepter 1; National Honor Society 1; Glee Club 1; Office Practice 2; French Club 2; Intramural Basketball 1; Senior Class President 1.

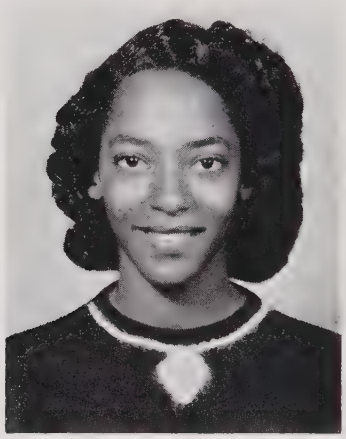

PAULINE KELSO WYNN
"Polly"

"The Road to Education is open,
Be wise and follow it."

National Honor Society 1; Crown and Scepter 1; Student Council 4; N. H. A. 4; Y-Teen 4; Art Club 2; French Club 2; Intramural Basketball 1; Office Practice 3; Senior Class Vice President 1.

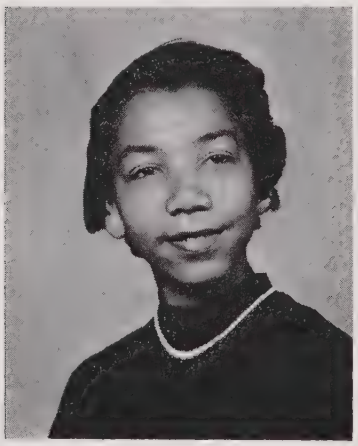

PATRICIA ANN DAVIS
"Pat"

"He prayeth best, who loveth best,
All things both great and small
For the dear God who loveth us,
He made and loveth all."

N. H. A. 4; Latin Club 2; Y-Teen 3; Intramural Basketball 3; English Club 1; History Club 1; Library Club 1; Chemistry Assistant 1; Senior Class Secretary 1.

BARBARA YVONNE AUTRY
"Von"

"The greatest secret of success in life is to be ready when your opportunity comes."

N. H. A 3; Spanish Club 1; Y-Teen 3; FBLA Club 1; Office Practice 2.
FBLA Club 1; Office Practice 2; Senior Class Treasurer 1.

SENIORS

JOAN ADAMS
"June"

"The finest art, the most difficult to learn, is the art of living."

Glee Club 1; Y-Teen 2; French Club 1; Library Club 1; Basketball 2.

THOMAS ADCOCK, JR.
"Crazy Legs"

"Everything has its beauty but not everyone sees it."

Jr. Varsity 1; Varsity 1; Math Club 2; Auto Mechanics Club 1; Latin Club 2; Varsity Football 4; Glee Club 2; Physics Club 1; Art Club 1.

CHARLES ARTHUR ALSTON
"Professor"

"The moving finger writes; and having writ, moves on: nor all your piety nor wit shall lure it back to cancel half a line, nor all your tears wash out a word of it."

Band 4; Glee Club 3; Intramural Basketball 4; English Club 1; Math Club 2.

BERNICE ANDERSON
"Bern"

"The secret of life is not to do what one likes, but to try to like that which one has to do."

Student Council 1; N. H. A. 2; Y-Teen 1; Latin Club 2; English Club 1.

DOROTHY MAE ANDERSON
"Dot"

"Be still sad heart! And cease repining; behind the clouds is the sun still shining."

N. H. A. 4; Y-Teens 3; Art Club 1; French Club 2; Camera Club 1; Student Council 2; Majorette 3.

GERALDINE CAROLYN AVERY
"Gerry"

"I attribute my success to requiring myself always to do my level best."

N. H. A. 4; Y-Teens 3; Latin Club 2; Dragonettes 2.

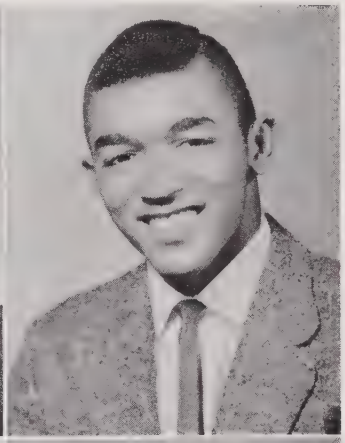

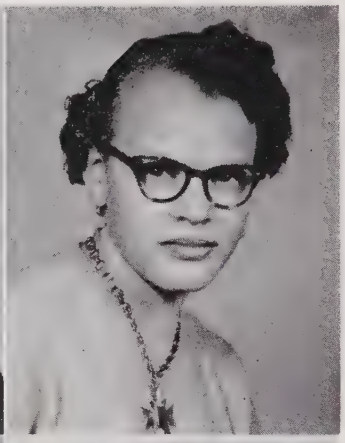

HENRIETTA GENEVA BLANDSHAW
"Cootie Girl"

"The better part of every man's education is that which he gives himself."

Y-Teen 1; N. H. A. 1; Basketball 4; Driver Education 1.

LIZZIE BRAXTON
"Liz"

"The wise man I cannot abide
That for himself cannot provide."

Y-Teen 3; Latin Club 2; Girl Scout 1; Library Club 1

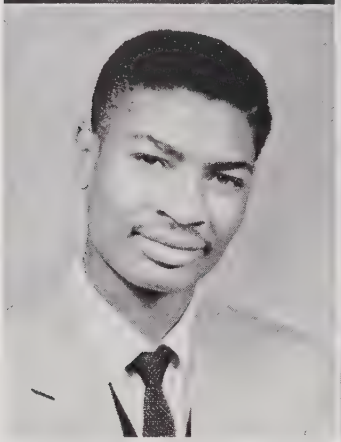

BRAWLEY BORIS BRIDGES
"Dust Down"

"Progress is the law of life . . .
Man is not a man as yet."

BETSY JEANETTE BRYANT
"Bet"

"One of the greatest truths which is seldom realized is the sacredness of time. Every moment of time has its effect 'plus or minus'."

Y-Teen 3; Glee Club 3; Latin Club 2; Dragonettes 2.

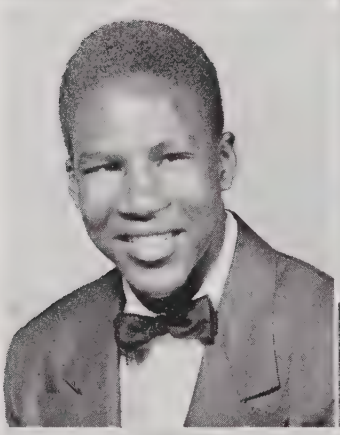

SYLVESTER BUTCHER
"Pete"

"If ye have faith nothing shall be impossible unto you."

Aristocrat Club 1; Publication Staff 1; Glee Club 1; Auto Mechanics 1; Spanish Club 2; Dramatics Club 1.

ALFONZA CAMERON
"Pro-Man"

"Our bodies are our greatness, to which our wills are gardners."

Industrial Arts Club 2; Auto Mechanics 2; Intramural Basketball 4; English Club 2.

EDWARD CARSON
"Prez"

"A man is relieved and gay when he has put his heart into his work and done his best; but what he has said or done otherwise shall give him no peace."

Football Team 3; Student Council 2.

GWENDOLYN DELORES CHAPPELL
"Gwen"

"A thing of beauty is a joy forever."

Y-Teens 4; Library Club 1; Art Club 2; N. H. A 2; French Club 1; Camera Club 1.

SENIORS

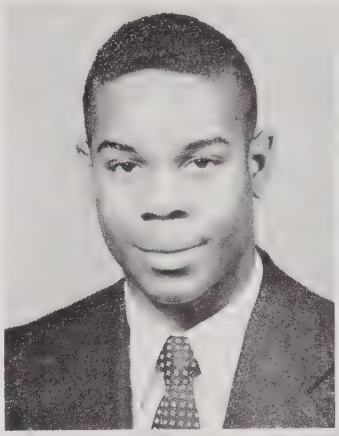

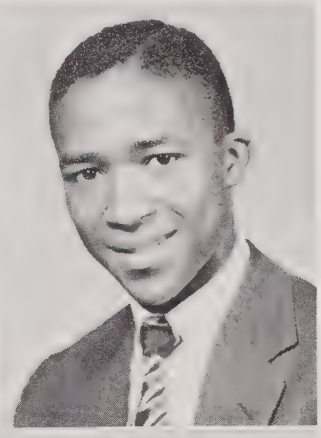

HENRY EDDIE COUNTS
"Count"

"A sound mind in a sound body is a thing to be prayed for."

Baseball 2.

MANUEL HOUSTON CROCKETT, JR.
"Bro"

"He that would live in peace and ease must not speak all he knows nor judge all he sees."

Student Council 1; Patrol 2; Intramural Basketball 2; Crown and Scepter 1; National Honor Society 1; Football 1.

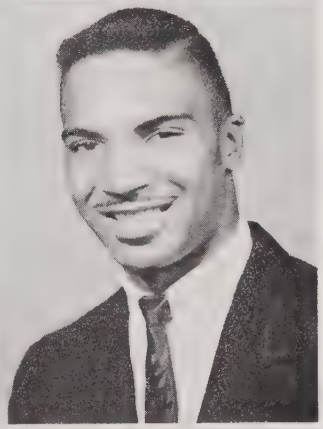

REBECCA ANN CRUMP
"Becky"

"He is a wise man who does not grieve for the things which he has not, but rejoices for those which he has."

Y-Teen 3; Library Club 1.

ALEXANDER EDDIE CURRIN
"Fat Bro"

"Do not pray for easy lives. Pray to be stronger men! Do not pray for tasks equal to your powers. Pray for powers equal to your tasks."

Jr. Varsity 1; Varsity 4; Math Club 2; Physics Club 1; Latin Club 2; Geometry Club 1; Science Club 1; History Club 1; Zemos Club 1; Intramural Basketball 2.

JOSEPHINE DEBNAM
"Joe"

"For all your days prepare, and meet them ever alike. When you are the anvil, bear. When you are the hammer, strike."

N. H. A. 1; Glee Club 2; Library Club 1; Physical Education Assistant 1; Y-Teen 3; Driver Education 1; Intramural Basketball 1; Math Club 2.

EMMA RUTH EZZELL
"Ginger"

"All things I thought I knew; but now confess the more I know, I know I know less."

N. H. A. 4; Glee Club 1; Y-Teen 3; Crown and Scepter 1; National Honor Society 1; French Club 2.

ROSA MAE FOGGIE
"Rose"

"Self conquest is the greatest of all victories."

Y-Teen 2; Student Council 1; Office Practice 2; History 1; Dragonettes 1; English Club 1.

DOROTHY JEAN FOSTER
"Sandy"

"What sculpture is to a block of marble, education is to the human soul."

N. H. A. 2; Y-Teen 2; Library 1; F. B. L. A. 1; Office Practice 1.

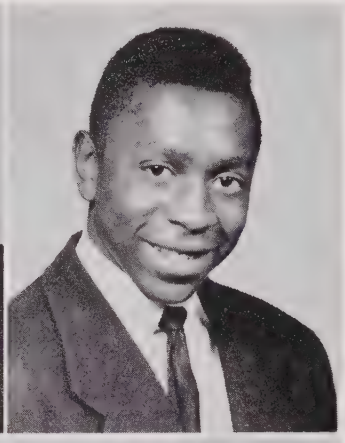

IRVING DAVID FULLER
"Lucky"

"Music's force can tame the furious beast."

Band 4; Mellowett 3; Math Club 1.

GEORGE EDWARD GILL
"Jake"

"A thing of beauty is a joy forever."

Glee Club 1; English Club 1; Science Club 1; Brick Mason Club 2.

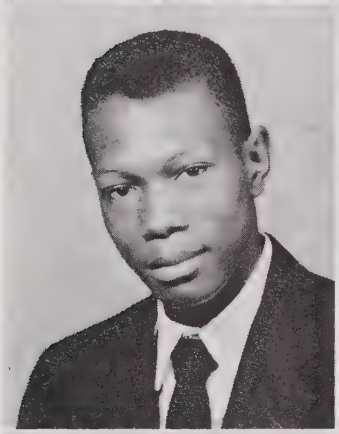

ELBERT MARSHALL GREENE
"Bert"

"The man who graduates today and stops learning tomorrow is uneducated the day after."

Band 2; Art Club 1; Camera Club 1; Intramural Basketball 2; English Club 1; History Club 1.

JOSEPHINE MARIE GUESS
"Jo"

"Education is a treasure, and culture never dies."

N. H. A. 2; Y-Teens 2; Glee Club 1; Library Club 1; French Club 2.

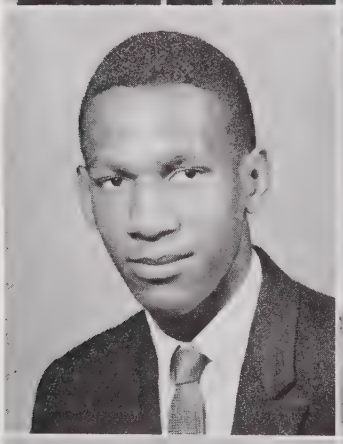

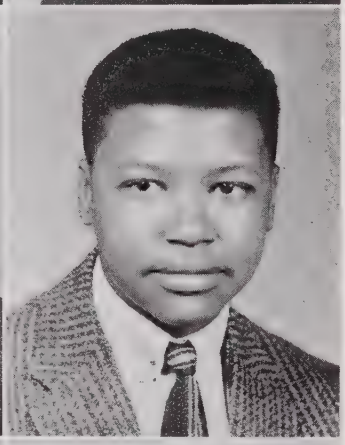

WILLIAM HALL, JR.
"Bro"

"The credit we get for wisdom is measured by our success."

Basketball 4; Math Club 3; Science Club 2; Auto Mechanics 2.

EUGENE MILTON HARRIS
"Genie"

"I will govern my life and my thought, as if the whole world were to see the one and read the other."

Baseball 1; Camera Club 1; Glee Club 3; Manager of football team 1; Intramural Basketball 3.

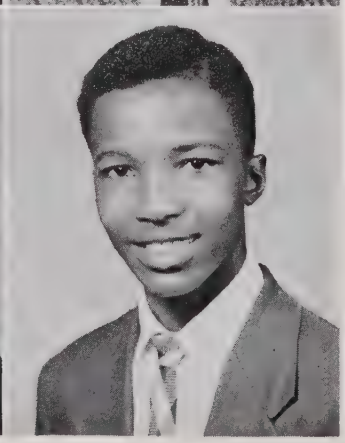

WILHELMINA BERNADETTE HAYES
"Mina"

"Wisdom consists, not in stumbling on truth by chance, but in making, learning, and inwardly digesting it."

Glee Club 3; Y-Teens 1; Office Practice 3; Spanish Club 2; Dragonette Club 2.

WILLIAM ELLIS HICKS
"Kilroy"

"Plough deep while sluggards sleep."

Science Club 1; English Club 1; Brick Mason 2; Intramural Basketball 2; Math Club 1; History Club 1.

SENIORS

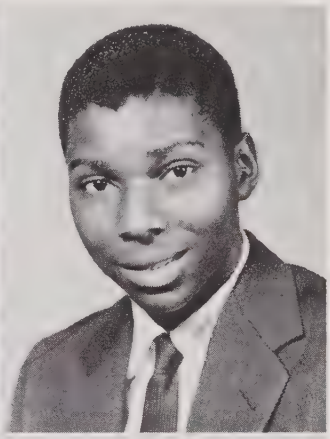

CATHERINE HILL
"Diye"

"The greatest secret of success in life is to be ready when your opportunity comes."

Glee Club 1; Y-Teens 2; Girl Scouts 2; Physical Education Assistant 1.

JAMES WALKER HOWARD
"Butch"

"Be not afraid of greatness: some are born great, some achieve greatness, and some have greatness thrust upon 'em."

Band 4; Camera Club 1; History Club 1; Library Club 1; Student Council 1.

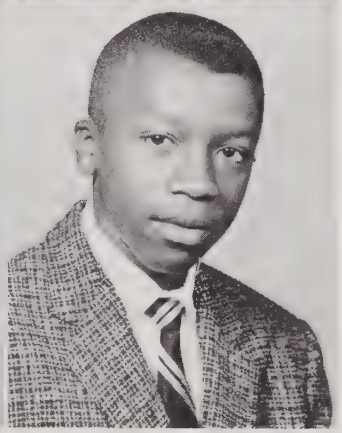

GLORIA ANITA INGRAM
"Glo"

"He that shortens the road to knowledge lengthens life."

N. H. A. 1; Y-Teen 1; Glee Club 1; Art Club 2.

RUFUS ISLEY
"Tea"

"To be a well-favoured man is the gift of fortune, but to write and read come by nature."

Auto Mechanics 2; Band 2.

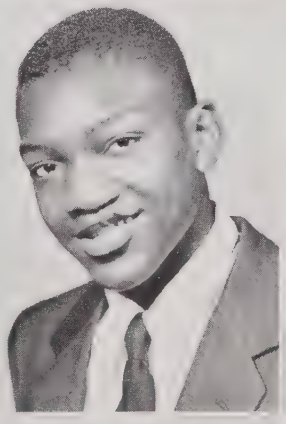

FRANK ALLEN JAMES

"A friend in the market is better than money in the chest."

Glee Club 4; Art Club 1; Industrial Arts 4.

ADDYE DELORES JEFFRIES
"A. D."

"We never know the true value of friends, while they live, we are too sensitive of their faults; when we've lost them, we only see their virtues."

French Club 2; Y-Teen 3; English Club 1; Office Practice 1; Math Club 2; Library Club 1; History Club 1.

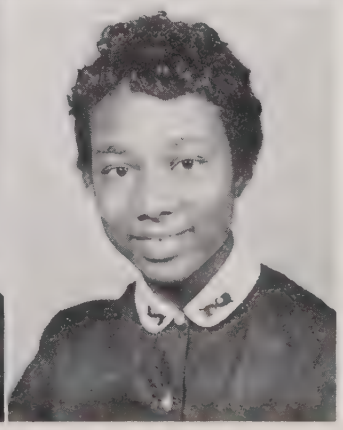

BETTY JEAN JERNIGAN
"Tony"

"I can do all things through Christ which strengtheneth me."

Math Club 1; Student Council 1; N. H. A. 4; Patrol 1; Y-Teen 1; Art Club 3; Dramatics Club 1; History Club 1; English Club 1.

HENRI ANN JETER
"Hen"

"A man without a purpose is soon down at zero. Better to have a bad purpose than no purpose at all."

Y-Teen 4; French Club 1; N. H. A. 1.

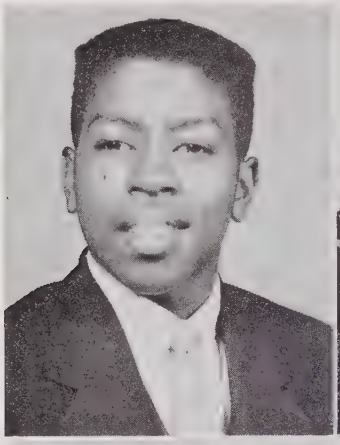

JOHN EMBREE JOHNSON, JR.
"Jake"

"The first step in the cultivation of a personality is a strong purpose to be somebody and to make the most of yourself."

Glee Club 4; Hi-Y 1; Spanish Club 2.

DOROTHY REE JONES
"Dot"

"The world's great men have not commonly been great scholars, nor its great scholars, great men."

N. H. A. 4; Y-Teen 2; Patrol 1; Student Council 3.

ESTHER VERLINE JONES
"Spry Mouse"

"There is nothing so easy but that it becomes difficult when you do it with reluctance."

HAZELINE JONES
"Haz"

"Have the courage to be ignorant of a great number of things, in order to avoid the calamity of being ignorant of everything."

Glee Club 1, French Club 2; Y-Teen 1; Office Practice 1.

PATRICIA ALICE KELLY
"Pat"

"The happiest people in the world are those who have the most interesting thoughts."

Y-Teen 2; Glee Club 4; English Club 1; Latin Club 1.

BESSIE JEAN KETTERER
"Jean"

"So of cheerfulness or of good temper the more it is spent, the more of it remains."

Spanish Club 2; Y-Teens 3.

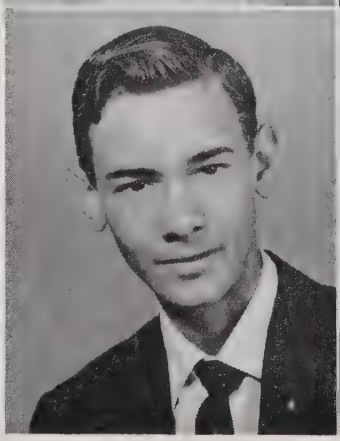

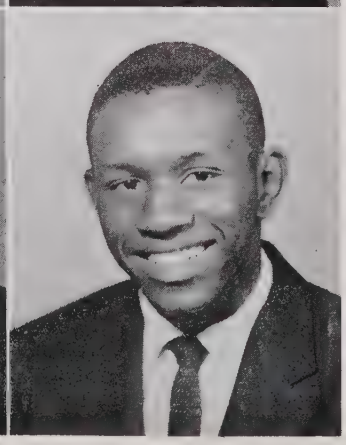

LUTRELL CONSTANT LANIER
"L. C."

"Resolve to perform what you ought; perform without fail what you resolve."

Patrol 1; Band 4; Intramural Basketball 2.

JOHN LEAKE
"Dump"

"Speech is a mirror of the soul:
As a man speaks, so is he."

Glee Club 1; Masonry Club 2; Junior Varsity Basketball 1.

SENIORS

GWENDOLYN LOIS LEWIS
"Gwynne"

"Our greatest glory is not in never falling, but in rising everytime we fall."

French Club 2; Dragonettes 1.

ETHEL ANN MANGUM
"Brown Eyes"

"Education is a controlling grace to the young, consolation to the old, wealth to the poor, and ornament to the rich."

Crown and Scepter Club 1; National Honor Society 1; Future Business Leaders of America 1.

GRETA LOIS MCCULLOM
"Sweets"

"The hand that follows intellect can achieve."

N. H. A. 2; Y-Teens 1; Glee Club 1; Student Council 1; Crown and Scepter Club 1; National Honor Society 1; Latin Club 2; Science Club 2; Math Club 2; English Club 1.

MCDUFFIE MCMILLAN
"Coat"

"Wise men learn more from fools than fools from the wise."

WILLIE LEE MCKNIGHT
"Will"

"Truth has such a face and such a mien, as to be loo'd needs only to be seen."

Library Club 2; Patrol 1; Art Club 2; Math Club 1; Hi-Y 1; Trowell Trade 1.

KATIE JOYCELYN MIAL
"Love"

"The happiest people in the world are those who have the most interesting thoughts."

Dramatics Club 1; Y-Teen 2; Echo Staff 1; Tatler Staff 1; Art Club 1.

GEORGIA RHEA NORRIS
"George"

"The secret of success in life is known only to those who have not succeeded."

Zenos Club 1; Math Club 2; Basketball Club 2; N. H. A. 4; Cheering Squad 3; Y-Teen 3; Library Club 1.

MAJOR CLARENCE PARKER, JR.
"Clump"

"If I take care of my character, my reputation will take care of itself."

Band 2; Echo Staff 1; Tatler Staff 1; Student Council 1; French Club 2; Camera Club 1; History Club 1; Intramural Basketball 2; Dramatics Club 1.

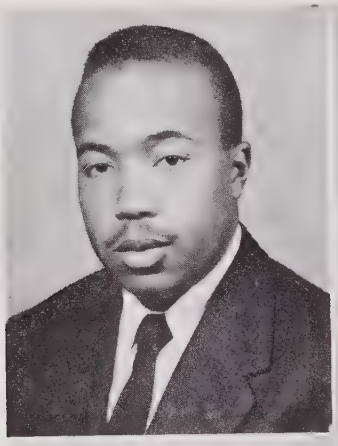

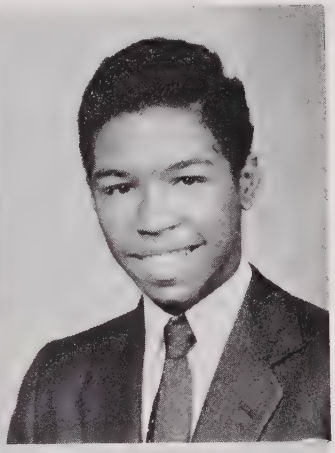

HORACE VERNON PEEBLES
"Heavy"

"Men are wise in proportion not to their experience, but to their capacity for experience."

Auto Mechanics 3; Industrial Arts 1.

EDWARD NATHANIEL PENN
"Eddie"

"Take each man's censure, but reserve thy judgment."

Band 3; Crown and Scepter 1; National Honor Society 1; Student Council 2; Dramatics 1; Echo Staff 1; French Club 2.

GERALDINE PERRY
"Gerry"

"What one has, one ought to use and whatever he does he should do with all his might."

N. H. A. 1; Crown and Scepter Club 1; National Honor Society 1; Glee Club 1; Student Council 1; French Club 2.

BARBARA ANN PETERSON
"Babs"

"Ambition has but one reward for all: A little power, a little transient fame, a grave to rest in, and a fading name."

N. H. A. 2; Glee Club 2; Dragonettes 2.

JOAN ANN POOLE
"Jo Jo"

"What we obtain too cheap, we esteem too lightly, it is dearness only that gives everything its value."

Y-Teen 3; Business Education Club 1.

SHIRLEY ANN PRETTY
"Little Bit"

"Culture has one great passion, the passion of sweetness and light."

National Honor Society 1; Crown and Scepter 1; Student Council 1; N. H. A. 4; Art Club 1; French Club 2; Y-Teen 2.

SHIRLEY MARVIA ROBERTSON
"Marvice"

"It is good to be neither too high nor too low."

Spanish Club 1; Library Club 3; N. H. A. 3; Y-Teens 3; Dragonettes 2.

ELLA LOUISE ROBINSON
"Haster"

"As a man thinketh in his heart so is he."

Glee Club 1; Library Club 1; Latin Club 2; Y-Teen 1.

FIDIE SILVENE RUDD

"As we advance in life, we learn the limits of our abilities."

N. H. A. 3; Glee Club 1; French Club 2.

BETTY MAE SANDERS
"Bett"

"Ambition is an idol, on whose wings great minds are carried only to extreme; to be sublimely great, or to be nothing."

Glee Club 1; Spanish Club 1; Y-Teens 2; Math Club 1; Intramural Basketball 3.

GLORIA MAE SAWYER
"Puddin"

"For the more a man knows, the more worthy he is."

Y-Teen 1; Latin Club 2; History Club 1; N. H. A. 3.

CORRINNE BEATRICE SCARVER
"Cowboy"

"Take time to be friendly—it is the road to happiness."

Y-Teen 3; Dramatics Club 1; Art Club 1; Cheerleaders 2; N. H. A. 4; Zenos 1; History Club 1; English Club 1.

BOBIE JEAN SCOTT

"Observation more than books, experience rather than persons, are the prime educators."

F. B. L. A. Club 1; Office Practice 2.

ELSIE YVONNE SCOTT
"Bunny"

"We know what we are, but know not what we may be."

Y-Teen 3; N. H. A. 2; French Club 2; History Club 1.

MAE FRANCES SCOTT
"Frankie"

"Success is not a matter of luck or genius. Success depends on adequate preparations and indomitable determination."

Art Club 2; Dragonettes 2; French Club 2; Y-Teen 2; Office Practice 1; Student Council 1.

GLORIA ELEANOR SHARPER
"Glo"

"It is success that colors all in life: success makes fools admired, makes villains honest, all the proud virtue of this vaunting world fawns on success and power, howe'er acquired."

Student Council 2; Glee Club 4; Y-Teen 2; Latin Club 2; Dragonettes 2.

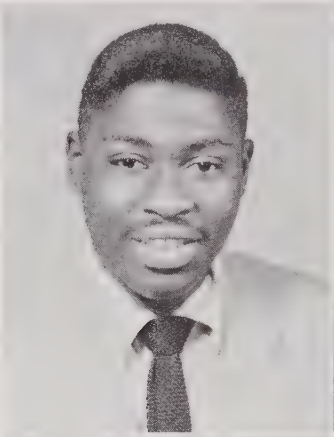

PRIMUS SLOAN, JR.
"Cat"

"Success to the strongest who are always at last, The wisest and best."

Varsity Football 4; Baseball 2; Glee Club 2; History Club 1.

FANNIE IRENE SMITH
"Little Bit"

"I will see the perfection of Christ for my life."

Y-Teens 1; Glee Club 3; Office Practice 1.

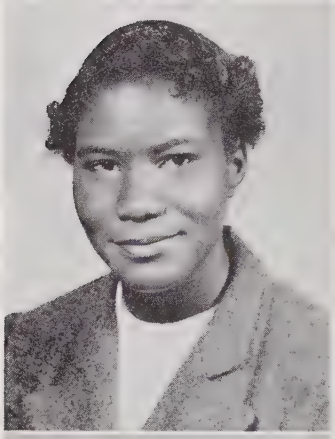

MARY LEONA SMITH
"Sister"

"In the way of righteousness is life; and in the pathway thereof there is no death."

Y-Teens 1; String Ensemble 4; Glee Club 3; Dragonettes 2; English Club 1; French Club 2.

DOLORES ANN SNELLINGS
"Lois"

"Let us be of good cheer, however remembering that the misfortunes hardest to bear are those which never come."

N. H. A. 4; Y-Teens 1; Glee Club 1; French Club 2.

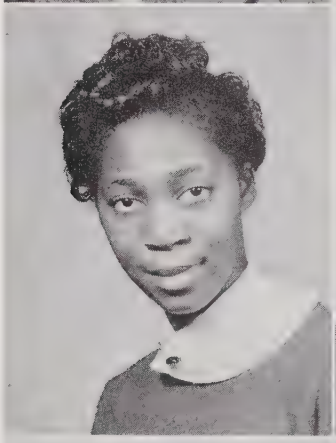

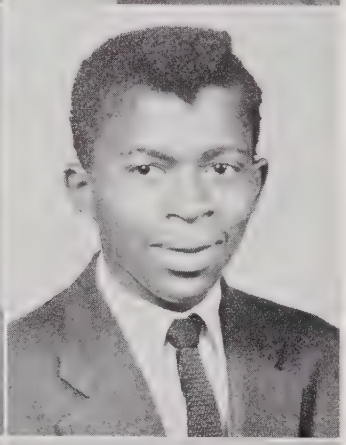

EILEEN LAVENIA SNIPES
"Eil"

"It matter not how straight the gate, how charged with punishments the scroll, I am master of my fate, I am captain of my soul."

Y-Teens 2; Glee Club 3; French Club 1; Math Club 1.

HARVEY COLUMBUS STEADMAN
"Bobby"

"Though I am always in a haste, I am never in a hurry."

Brick Mason 2; Science Club 2; English Club 1; History Club 1; Math Club 1.

WILLOW MAVIS STUART
"Mae"

"Experience keeps a clear school but fools will learn in no other, and scarce in that, for it is true, we may give advice, but we cannot give conduct."

Y-Teen 1; N. H. A. 1; Glee Club 2; Teen Age Club 1.

CARLTON EDWIN STROUD
"Carl"

"I'd rather see a sermon than to hear one anyday. I'd rather you would walk with me than merely show the way. For I may misunderstand you and the fine advice you give, but there's no misunderstanding, how you act and how you live."

Band 4; Student Council 2.

HELEN MABLE TATE

"Character is the real foundation of all worth while Success."

N. H. A. 4; Dramatics 4; Glee Club 4; Varsity Basketball 3; Majorette 1; French Club 2; Cheerleader 2.

ALTON LEE THORPE
"Lee Boot"

"The power which resides in him is new in nature, and none but he knows what that is which he can do, nor does he know until he has tried."

Football 2; Basketball 1; Baseball 2; Band 3.

WILLIAM BURT TRICE, JR.
"Billy"

"Be that you are, that is a man, if you be more you're none."

Glee Club 1; Hi-Y 1.

ELIZABETH TURNER
"Liz"

"The thought that lead to no action is not thought . . . it is dreaming."

Glee Club 2; Y-Teen 2.

JO ANN TURNER
"Little Jo"

"Knowledge is a treasure, but practice is the key to it."

Girl Scout 3; Y-Teen 2.

MILDRED LOUISA PARKS TURNER
"Frenchie"

"Take time to love and be loved; it is the privilege of the Gods."

N. H. A. 4; Crown and Scepter 1; National Honor Society 1; Y-Teen 2; Dramatics Club 2; Glee Club 3; Library Club 1; Tatler Staff 1.

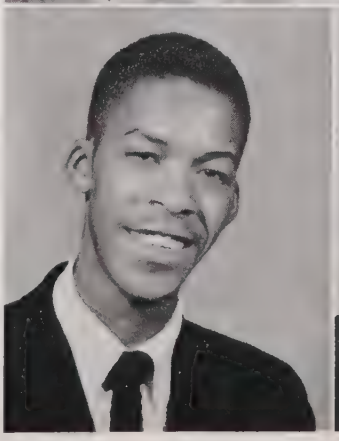

WILLIAM ARTHUR TYSON
"Ging"

"A thrifty person sets traps to catch the waste and change it into things worth having."

Art Club 1; Industrial Arts 3; Publication Staff 1.

GLADYS WALTON
"Little One"

"There is nothing either good or bad but thinking makes it so."

Glee Club 1; Art Club 1; Y-Teen 1; Driving Club 1.

JAMES E. WALTON
"Emmett"

"Do not waste time on Social Question. What is the matter with the poor is Poverty. What is the matter with the rich is Uselessness."

Glee Club 3; Art Club 3; Social Studies Club 1.

BETTY JEAN WATKINS
"Bebe"

"The great end of life isn't knowledge, but action."

Art Club 3; Latin Club 2; Y-Teen 2; English Club 2; Math Club 2.

NAOMI PATRICIA WHITTAKER
"Pat"

"That which ordinary men are fit for, I am qualified in; and the best of me is diligence."

Library Club 4; French Club 2; Y-Teen 2; Office Practice 1; Dragonettes 2.

GERTRUDE WILLIAMS
"Gert"

"Work as though you were to live forever, live as though you were to die tomorrow."

Y-Teen 3; Library Staff 4; Geometry Club 1; Glee Club 2; Intramural Basketball 3; N. H. A. 1.

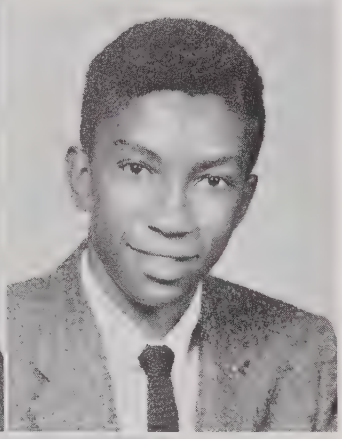

GLORIA DELOIS WILKINS
"Glo"

"A man without knowledge, and I have read, May well be compared to one that is dead."

N. H. A. 4; Y-Teens 3; Dragonettes 2; French Club 2; Library Club 1; Glee Club 3.

ISIAH WILSON
"Ike"

"Without ideals, without effort, and without scholarship, their is no such thing as education."

Glee Club 1; Intramural Basketball 3; Social Studies Club 1.

MAXINE ELIZABETH WINSTON
"Max"

"The roots of Education are bitter but the fruit is sweet."

Y-Teens 2; Library Club 1; Zenos Club 1.

JUNIORS

Andrews, Henry
Avery, Beverly
Barnett, Valeria
Bennett, George

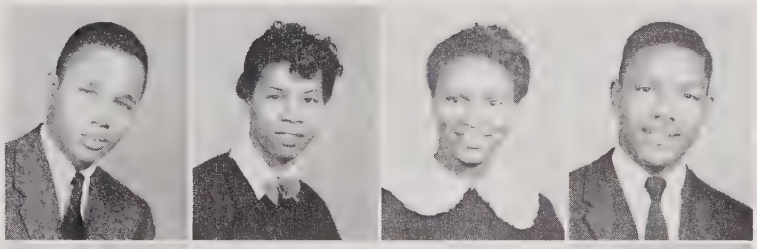

Blackwell, Rochelle
Boylan, Mary
Bunch, Lucy
Carnage, Beth

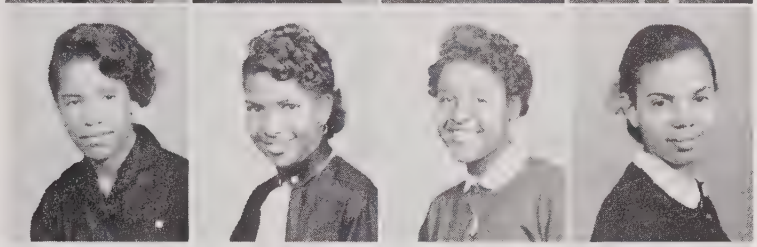

Cooper, Joyce
Davis, Martha
De Graffenreaidt, Mae
Dolby, Eva Delores

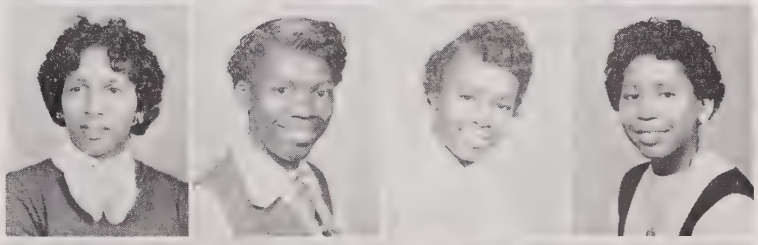

Giles, Ella
Graham, Delores
Harris, Vernice
Hauser, Claudia

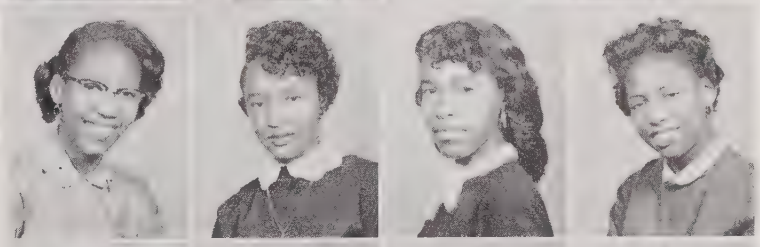

High, Carl E.
Hinton, Bettie
Hinton, Margaret
Horton, Wilma

Jackson, Essie
Jarnigan, Marshall
Jones, Henrietta
Medlin, James
Moore, Ernestine

JUNIORS

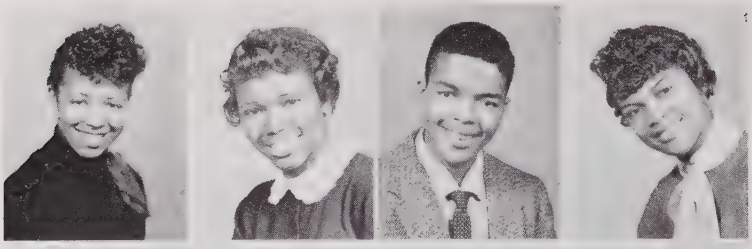

Morgan, Shirley
Olds, Emma
Oxley, James
Perry, Hazel

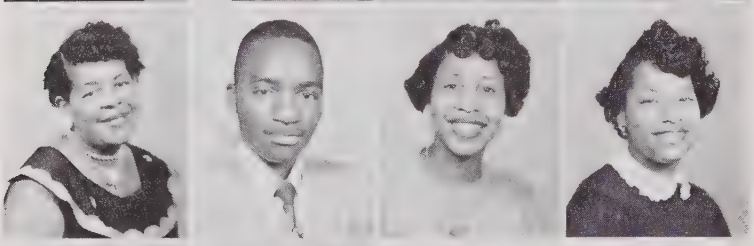

Perry, Shirley
Ratliff, Ernest
Reeves, Margaret
Robinson, Shirley

Rodgers, Millard
Sanders, Gloria
Satterfield, Katherine
Scarborough, Eric

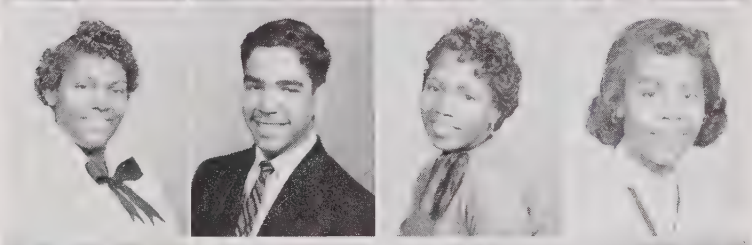

Smith, Patsy
Strickland, Cleveland
Stokes, Bettie
Sutton, Joyce

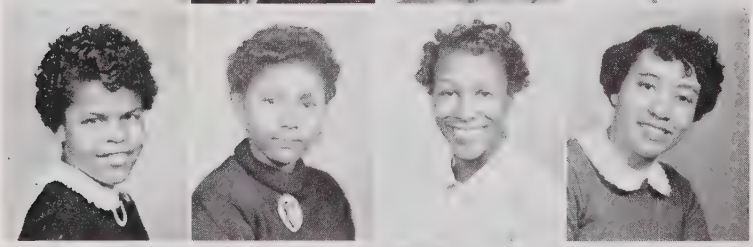

Taylor, Barbara
Tisdale, Lula
Turner, Clara
Turner, Doris

Whitaker, Joreen
Wilder, Elizabeth
Williams, Gloria
Willis, Bernice
Young, Bettie

JUNIORS

(Seated, left to right) Sarah Braswell, Mary Alice Hunter, Chester Debnam, Robert Freeman, Delores Ann Mack, Freddie Dunston, Maxine Sanders, Beatrice Bridges, and Ruth Terrell.

(Standing, left to right) Christine Sanders, Walter Browning, Eugene Walton, Joushua Smith, Alfonza Thorpe, Catherine Bledsoe, James Caldwell, James Bass, and Odessie Walton.

Officers

President ..... Lucy Bunch
Vice President ..... George Bennett
Secretary ..... Delores Graham
Assistant Secretary ..... Shirley Morgan
Treasurer ..... Eugene Walton
Sergeant at Arms ..... Cleveland Strickland
Chaplain ..... Flora Harlee

Advisors

Mrs. S. V. Perry Mrs. E. D. Toole Mrs. G. H. Harris

G. C. Exum A. H. Thompson

Mrs. A. M. Levingston Mrs. E. M. M. Kelly

CAMPUS HIGHLIGHTS

SOPHOMORES

TENTH GRADE HOMEROOM

Officers

President ..... Cleopatra High
Vice President ..... Kay Haywood
Secretary ..... Barbara Hockaday
Treasurer ..... Evangeline Hunter
Reporter ..... Catherine Hall
Advisor ..... H. Cunningham

Roll

Mary Lauratta Baines
Jacob Garrett
Bobby Gill
Elmoses Grier
McKinley Guess
James Harris
Lewyn Hayes
Burie Haynes
Charles Haywood
John Highsmith
Willie Hinton
Rufus Hodge
McThaddeus Holden
Frank Hunter
Jo Anne Golston
Hallie Gill
Mary Greene
Sherry Griffin
Catherine Hall
Clementine Harris
Juanita Harris
Lillie Harris
Kay Frances Haywood
Cleopatra High
Barbara Hill
Minnie B. Hill
Mary Ester Hinton
Patricia Hinton
Barbara Hockaday
Janet Hopkins
Rosetta Howard
Gloria Hubert
Evangeline Hunter
Bessie Hinton

SOPHOMORES

TENTH GRADE HOMEROOM

Officers

President ..... Annie Lee Wynn
Vice President ..... Gloria Stroud
Secretary ..... Catherine Williams
Treasurer ..... Elijah Walker
Student Council Representative ..... Judith Winters
Advisor ..... M. C. Hill

Roll

Gloria Stroud
Cardirene Stanley
Delores Statham
Martha Stewart
Retha Stephens
Nina Taylor
Barbara Trice
Ruth Taylor
Josephine Turner
Shirley Teasley
Eunice Woods
Judith Winters
Catherine Williams
Erenestine Williams
Annie Wynn
Henretta Young
Daniel Brewer
George Butler
Eugene Spence
James Surles
William Smith
Dover Snow
Durwood Turner
William Treadwell
Billy Tucker
Thomas Trevane
John Woods
Elijah Walker
William Wilson
Sylvester White
Ollie Winston
Duel Winston
Clarence Wilson
Charlie Young

SOPHOMORES

TENTH GRADE HOMEROOM

Officers

President ..... David Forbes
Vice President ..... Willie Mae Davis
Secretary ..... Joycelyn Cooke
Treasurer ..... Octavia Currin
Reporter ..... James Edwards
Student Council Representative ..... Willie Mae Davis
Advisor ..... Mrs. M. B. Jones

Roll

Dinah Bullock
Dorothy Chavis
William Christmas
Margaret Coe
Elizabeth Cooke
Joycelyn Cooke
Bobby Copeland
Catherine Cotton
Charles Crump
Octavia Currin
Annie Davis
Richmond Davis
Willie Mae Davis
Betty Debnam
Marjorie Dendy
Shirley Donaldson
Nelda Dunn
Walter Dunn
Arthur Dunston
Dora Dunston
Lugenia Durham
Rogenia Durham
James Edwards
Charles Evans
David Forbes
Alice Forte
Gloria Freeman
Frank Gardner
Luther Gartrell
Leroy James
Ernest Jennings
Gloria Latta
Charles Snipes

SOPHOMORES

TENTH GRADE HOMEROOM

Officers

President	Bettie Ridley
Vice President	Shirley Satterfield
Secretary	Carol Paige
Treasurer	Maxcine Perry
Reporter	Doris Rogers
Student Council Representative	Josephine Scott
Advisor	Miss M. E. Ligon

Roll

JoAnn Evans
Annie Manley
Thomas Manley
Carol Paige
Lawrence Peebles
Cecil Perry
Mary Perry
Maxcine Perry
Ben Peterson
Artris Pollard
William Pretty
Olivia Price
Marilyn Pridgeon
Marguerite Raines
Clarice Rand
Walter Rawlins
Dorothy Ray
Lue Alve Riddick
Mamie Riddick
Bettie Ridley
Jenetta Robertson
John Robinson
Doris Rogers
Donnie Rowland
Shirley Satterfield
Josephine Scott
Irving Shepard
Alexander Smith
Luke Smith
Otha Smith

SOPHOMORES

TENTH GRADE HOMEROOM

Officers

President	Patricia Becoat
Vice President	Spurgeon Branch
Secretary	Nancy Bridges
Treasurer	Delores Autry
Reporter	Christine Bates
Student Council Representative	Patricia Becoat
Advisor	C. C. Lipscomb

Roll

Lindsey Adams
LaLaine Alford
Carolyn Alston
Hattie Alston
Delores Autry
Christine Bates
Patricia Becoat
Martha Birdsall
Claudene Bizzell
Claristeen Blackwell
Juanita Blount
Wallace Blount
Leon Brewer
Delores Bridges
Robert Bridges
Dorothy Brooks
Adessa Brown
Charlie Bryant
Pearlie Bryant
John Bullock
Nancy Bullock
Bettie Burrell
Earl Cannon
Mary Cannady
Spurgeon Branch
Joseph Carter
Josephine Carrington
Nancy Bridges
Bettie Chavis

SOPHOMORES

TENTH GRADE HOMEROOM

Officers

President ..... Barbara Ivey
Vice President ..... William Johnson
Secretary ..... Doretha Jones
Treasurer ..... Elvia Norris
Reporter ..... Geraldine Joyner
Student Council Representative ..... Phyllis Mann
Advisor ..... Mrs. R. B. Williams

Roll

Newell Hunter
Otha Hunter
Arce Jackson
William Johnson
Calvin Kearney
James King
James Lane
George Lipscomb
Bobbie Matthews
Charles McCullers
Hal Vester Miles
Shirley Hunter
Barbara Ivey
Fannie Jackson
Patricia Jackson
Lula Mae James
Otelia Jefferies
Doretha Jones
Melissa Jones
Geraldine Joyner
Doris Lane
Helen Lilly
Barbara Malone
Laura McNeil
Elaine Mitchell
Delois Moore
Elvia Norris

NINTH GRADE

NINTH GRADE HOMEROOM

Officers

President ..... Jesse Glover
Vice President ..... Gloria Freeman
Secretary ..... William Hartsfield
Assistant Secretary ..... Kenneth Grimes
Treasurer ..... Ruth Green
Reporters ..... Patrick Farrar, Percy High
Student Council Representative ..... Gloria Freeman
Advisor ..... Miss M. Bullock

Roll

Charles Dunn
Ruth Dunn
Phillis Durham
Mamie Edwards
Rosalind Elliott
Obbie Elliott
Barbara Ellis
Florence Evans
Roberta Evans
Delores Farrar
Patrick Farrar
Peggy Ferrell
Gloria Freeman
Stella Gill
Jesse Glover
Patricia Guess
Bettie Gregory
Ruth Green
Jo Ann Gorman
Garland Hall
William Hartsfield
William Harris
Robert Harris
Freddie Harris
James Hayes
Lynn Haywood
Cleor Hedgepeth
Raymond Henderson
Barbara Hicks
Carl Hinton
Percy High
Charles Hill
Charles Hunter
Kenneth Grimes

NINTH GRADE HOMEROOM

Officers

President ..... Charles Daves
Vice President ..... Barbara Boylan
Secretary ..... Delores Douglass
Assistant Secretary ..... Peggy Currin
Treasurer ..... Mary Collins
Reporter ..... Mary Burke
Student Council Representative ..... Lula Blount
Advisor ..... Miss M. B. Bugg

Roll

Cles Allen
Robert Lee Alston
Eddie Anderson
Barbara J. Andrews
Ronald Merle Bagley
Joseph Preston Barbour
Gladys E. Birdsall
William Edward Bland
Ennis Blount
Barbara Jean Boylan
Otis L. Bridgeford
John Brown
Shirley Mae Brown
Earl Bryant
Frederick Bryant
Mary Delores Burke
Delores Byrd
Milton Byrd, Jr.
Doris Lee Cannon
Howard Cannon, Jr.
Carolyn Carrington
Percy Christmas
Esther M. Clacks
Mary E. Collins
Annie Mae Conyers
Peggy J. Currin
Benjamin Curtis
Charles E. Davis
Grant Louis Davis
Charles Lee Dickens
Delores J. Douglass
Annie Mae Duell
Agnes Mae Dunn
Larriane McLean
Floyd Phillips

NINTH GRADE HOMEROOM

Officers

President ..... Garland Hunt
Vice President ..... Robert Hinton
Secretary ..... Mae Ella Jones
Treasurer ..... Melvin Leach
Reporter ..... Ellen Hockaday
Student Council Representative ..... Napoleon Johnson
Advisor ..... Mrs. E. L. Clark

Roll

Eula Hinton
Robert Hinton
Wilbert Hinton
Ellen Hockaday
Mary Hodge
Percell Hodge
Annette Holland
Terry Hough
Garland Hunt
Charles Larry Hunter
Charles William Hunter
De Witt Hunter
Robert Hunter
Katie Ings
Alicia Jones
Mae Ella Jones
Mary Louise Jones
Maryland Jones
Willie Kelly
Shirley Lassiter
Melvin Leach
James Lee
Doris Lindsay
Azelene Lipscomb
Joyce Lucas

NINTH GRADE HOMEROOM

Officers

President ..... Edward Thorpe
Vice President ..... Marjorie Tucker
Secretary ..... Marie Statham
Treasurer ..... Isaiah Whitaker
Reporter ..... Johnese White
Advisors ..... Mrs. M. R. Cook, P. H. Williams

Roll

Marie Statham
Carole Stewart
Mary Helen Thorpe
Ruth Marie Toole
Marian Trevan
Marjorie Tucker
Barbara Watkins
Johnese White
Shirley White
Ruby Wilder
Lula M. Williams
Mary E. Williams
Elizabeth Wilson
Carol Worth
Virginia Young
Waddell Copeland
Ernest Smith
Robert Smith
Wendell Smith
Fletcher Snipes
Norman Snipes
Charles Steele
Allen Stokes
James Strickland
Harold E. Syms
William Tate
Herman Taylor
James L. Thomas
Edward E. Thorpe
Elden Thorpe
Leroy Trice
Richard Trusdale
Milton Turner
William Reginald Turner
Allen E. Weatherford, III
Isaiah Whitaker
Rufus Williams
Elijah Wilson
Ralph Wilson
James Woods
Johnnie Worth
Walter Lee Wright

NINTH GRADE HOMEROOM

Officers

President ..... Denniese Perry
Vice President ..... Willess Reeves
Secretary ..... Ann Frances Ransom
Assistant Secretary ..... Yvonne Simmons
Treasurer ..... Alton Simmons
Sergeants at Arms ..... Paul McGuire and William Saulter
Advisor ..... Mrs. I. E. Washington

Roll

Ira Frazier
James Harris
Patricia Malone
Doris Massey
James McCloud
Joyce McCullon
Susie McDonald
Paul McGuire
Sandy McMillion
James Merritt
Owen Mims
Alice Mintz
James Mitchell
Carol Morgan
Owen Morgan
Barbara Palmer
Nanita Penn
Constance Pipkins
Otes Poole
Theodore Powell
Ann Frances Ransom
Willess Reeves
Nathaniel Rochelle
Sherby Rogers
Maylan Rowland
Carolyn Sanders
Earnestine Saunders
Joseph Sanders
Shirley Sanders
William Saulter
Shirley Sawyer
David Shepard
Inez Shepard
Alton Simmons
Denniese Perry
Shirley Perry
Yvonne Simmons
Hattie Hinton

☆ ☆ ☆

CAMPUS MEMORIES

EIGHTH GRADE

EIGHTH GRADE HOMEROOM

OFFICERS

President ..... DELORES WALL
Vice President ..... WILFORD LANE
Secretary ..... BARBARA WILLIAMSON
Treasurer ..... QUEEN WILLIAMS
Student Council Representative ..... BETTY STEVENS
Reporter ..... FAYE TAYLOR
Advisor ..... MRS. M. B. EATON

ROLL

Cornell Bagley
Benjamin Dillard
Wilford Lane
Betty Spruill
Ellen Staton
William Stanley
Betty Stevens
French Stephens
Ethlyn Stewart
James L. Stewart
James E. Thomas
Bettie Thomas
Alice Thomas
Faye Taylor
Mary Taylor
Frank Trice
Shirley Thorpe
Dorthy Upchurch
Walter Upchurch
Charlie Watkins
Horace Watson
Eugene Weldon
Tyrone Whitaker
Thomas Wiggs
Ernest L. Wilkins
Leroy Wilson
Gloria Walker
Janie L. Wilson
Betty J. Womack
Barbara J. Williamson
Ella Williams
Vivian Williams
Queen Williams
Gloria Williams
Delores Wall
Corine Walker

EIGHTH GRADE HOMEROOM

Officers

President ..... Walter Davis
Vice President ..... Brenda Curtis
Secretary ..... Emma Lee Frazier
Assistant Secretary ..... Evelyn Hall
Treasurer ..... David Doldy
Sergeant at Arms ..... Deloris Debnam
Student Council Representative ..... Gloria Debnam
Reporter ..... Vera Harris
Advisor ..... J. M. Faison

Roll

Brenda Curtis
Delores Debnam
Gloria Debnam
Helen Dunn
Jessie M. Dunston
Jaseline Fowler
Emma L. Frazier
Mae F. Gill
Margaret Gill
Katie M. Glover
Shirley Guess
Evelyn Hall
Vera Harris
George Crowder
Claude Davis
Walter Davis
David Doldy
John Dunn
Joseph Dunn
Bernard Dunston
Robert Elliott
Clarence Ford
David Foster
Willie Foster
Edward Freeman
Thomas Freeman
William Freeman
Bobby Gardner
James Giles
John Gill, Jr.
Leslie Garham
Robert L. Garham
Willie Grier
William Gregory
Arthor Harris
Robert Harris
Albert Hawkins
James Hinton

EIGHTH GRADE HOMEROOM

Officers

President ..... Joyce Ann Merritt
Vice President ..... Bobbie Jean Mitchell
Secretary ..... Faylene Robinson
Assistant Secretary ..... Carolyn Smith
Treasurer ..... Laney Ralphine Partin
Student Council Representative ..... Bobbie Jean Mitchell
Sergeant at Arms ..... Roland Lennon
Reporter ..... Carolyn Smith
Advisor ..... J. O. Goodson

Roll

Mable Lennon
Elnora McKoy
Joyce Merritt
Joyce McNeil
Barbara Merritt
Bobbie Mitchell
Annie Perry
Mary Poole
Mildred Ray
Frances Robertson
Faylene Robinson
Frances Savage
Blanch Sawyer
Stella Sewell
Carolyn Smith
Mary Smith
Betsy Smith
Claudia Styles
Mary Dockery
Roland Lennon
Willie McKoy
Lonnie Mitchell
Lynwood Monroe
James Norris
Stephen Oats
James O'Neal
Laney Partin
Frank Pearson
Miley Peppers
Ervin Riddick
William Rogers
James Scott
Lawrence Smith
Robert Smith
Donald Spencer
James Stewart

EIGHTH GRADE HOMEROOM

Officers

President ..... Lossie Avery
Vice President ..... James Brewington
Secretary ..... Betty Chavis
Assistant Secretary ..... Shirley Brownlee
Student Council Representative ..... Lossie Avery
Advisor ..... Mrs. M. P. Lane

Roll

Patricia Andrews
Elnora Austin
Lossie Avery
Daisy Baker
Hollie Baker
Rachel Barbour
Doris Bean
Annie Berryman
Joyce Birdsall
Joyce Blackwell
Elsie Bledsoe
Joy Brown
Shirley Brownlee
Betty Bullock
Barbara Burrell
Madgelene Burrell
Edith Cannon
Betty Chavis
Shirley Chavis
Curtisteen Cobb
Eunice Coe
Geraldine Covington
Delores Cox
Charles Alston
Paul Alston
Grover Bailey
Robert Benton
Joseph Blaylock
James Brewington
Samuel Brodie
Junius Bryant
Charles Byrd
Charles Christmas
Broadus Cox
Eugene Hill
Clifton Smith
Bert Williams

EIGHTH GRADE HOMEROOM

Officers

President	Bennie Mack
Vice President	Shirley McCullers
Secretary	Sandra Hicks
Assistant Secretary	Virginia Howard
Treasurer	Edna Lyles
Student Council	Anzella King
Reporter	Jo Ann Holden
Program Chairman	Luella Johnson
Advisor	Mrs. G. H. Manly

Roll

Eula Herndon
Sandra Hicks
Betty High
Jo Ann Holden
Patricia Houston
Virginia Howard
Gwynola Hunter
Sarah Jackson
Poletta Jones
Frances Jones
Luella Johnson
Sarah Kearney
Anzella King
Matyre Latta
Edna Lyles
Patricia Mason
Dorothy McAllister
Shirley McCullers
Clyde Hedgepeth
Carl Highsmith
William Hill
Rosco Hinton
Louis M. Hinton
Willie Howard
John Johnson
Charles Johnson
Quincy Judkins
Louis Johnson
Milton Lawrence
Isaac Lee
Arthur Leonard
Bennie Mack
Willie McClain
Lonnie McClain
James McCullers
Robert McDow

SEVENTH GRADE

CLASS ROLL

Ida R. Adams
Monroe Adams
William Adkins
Gilbert Allen
Alphonso Anderson
Annette Autry
Magaline Barbour
Earl Barns
Helen Birdsall
Richard Bledsoe
Leroy Boykins
Constance Brame
Bettie Brently
Annie Brooks
Eloise Burnett
Loraine Byrd
Mary Byrd
Willie Mae Byrd
Edith Cannady
Kenneth Cannady
Donald Cannon
Earlean Carrlington
Maxine Clacks
Aron Clemons
Brenda Cooke
Odell Cooke
William Cooke
John W. Copeland
William Crockett
Roy Crowder
Joyce Davis
Mattie Davis
Brenda Dawson
Robert Deans
Shirley Debnam
Clarence Dickens
Emma Dones
Josephine Dowd
Moses Drakeford
Claude Dunn
Barbara Dunston
Delores Edwards
Betsy Jean Evans
Edward Evans
Geraldine Everett
Baxter Farrar
Burnice Forte
Mary Lee Foster
Juanita Fox
Barbara Freeman
Mary Freeman
Hester Funches
Henry J. Gale
Doris Gartrell
Joe Lanier Gibbs
Bennie Gill
Lois Gill
Tom Gill
Aretha Giles
Charles Goodson
Charlotte Goodson

SEVENTH GRADE

CLASS ROLL CONT.

Dorothy Green
Cecelia Griffieth
Carolyn Grier
Carol Jean Hall
Gene Hall
James Handy
George Harmon
Ida Harrington
Arnold Harris
Barbara Harris
Mae Helen Harris
William Harris
David Hayes
Ida Jane Hawkins
William Herndon
Jo Ann Hicks
Carol Highsmith
Mary Hill
Mary Himes
Gertrude Hinton
Jesse Hinton
Rebecca Hinton
Ruth Hinton
Lemuel Hodge
Robert Holloway
Joyce Hopkins
Josephine Horton
Irvin Hunt
Jo Ann Hunter
Dora Jackson
Betty Johnson
Robert Jefferies
William Jefferies
James Jernigan
Patricia Jeter
Freddie Jones
Jeanette Jones
James Jones
Jean Jones
Robert Jones
Annie Kearney
Helen Kearney
Howard Kearney
James Kearney
Staley Keith
Joycelyn Kelly
Loreinzo Ketter
Ella Ruth Judd
Alonza Lane
Mary Lee
Levern Leonard
Joe N. Leverette
Mattie Lipscomb
Wyatt Lockley
James Lyles
Carolyn Mack
Walter L. Martin
Mary Sue McClain
Dorothy McCoy
Adrian McCullom
Mary McNeil
Alton McMillan

SEVENTH GRADE CLASS ROLL (Cont.)

Della Melvin
Gloria Mial
Jo Ann Mills
Julia Mitchell
Nathaniel Mitchell
John L. Montague
Wade Montgomery
Hattie Moore
Theodore Moore
Allen C. Nichols
Thelma Lee Nixon
Jesse Owens
Audrey E. Parker
Betty D. Poole
Evelyn L. Poole
Virginia M. Poole
William Pretty
Dorothy Primus
Dian Queen
Hilton L. Reddick
Mary Riddick
Gene Robinson
Maudimon Robinson
George Rogers
Gloria Rogers
Bernice Ross
Dorothy Sanders
Juanita Sanders
Matrie Sanders
Maurice Sanders
Kenneth Satterfield
Charles Seberry
William Shelton
Willie Shire
Edward Smith
Shirley Smith
Virginia Stanley
Patricia Strickland
Gloria Tate
James Thompson
John Thomas
Maxine Thomas
Sandra Trevan
Marjorie Trice
Shirley Umstead
Janet Upchurch
Barbara Walker
Willie Walker
Sallie Watson
Cornelia Weatherford
Billy White
Ernestine White
Sharon White
Annie Lee Williams
Doris Williams
Elmo Williams
Georgia Williams
Gloria Williams
Harold Williams
Annie Jean Wilson

Advisors

Mrs. A. H. Gray
R. A. Ricks
Miss E. M. Yeargin
A. C. Yarborogh
Miss D. S. Lane

Well-planned curricular and extra-curricular activities promote progress

ACTIVITIES

HOME ECONOMICS DEPARTMENT

I. *CHILD DEVELOPMENT* is included in the homemaking course in order that the pupils may gain an understanding of how children grow and develop, and may acquire some skill in giving children the kind of care and guidance that promotes wholesome growth and development.

II. Through a unit in "Family Laundering" we hope to develop:

1. A better understanding of present day detergents, methods in laundering and problems connected with doing family laundry.
2. Understanding of the value of arranging and caring for equipment to save time and energy.

HOME ECONOMICS DEPARTMENT

III. *HOME FURNISHING AND CONSUMER PROBLEMS*—
Selection, Care and Arrangement of draperies, lamps and other home accessories. Study factors to consider when selecting, by using magazines and catalogues. Making of simple household items for rooms in the home.

IV. *EXTENDING HOSPITALITY*—Development of successful relations with boys and girls in the middle adolescent group.
Other areas included in our Homemaking curriculum are food and nutrition, clothing, family economics and health.

FRENCH CLUB

Le Cercle Français

OFFICERS

President	PAULINE K. WYNN
Vice President	EDWARD PENN
Secretary	FIDIE RUDD
Treasurer	SHIRLEY PRETTY
Program Chairman	LULA M. TISDALE
Reporter	CLARENCE PARKER
Advisor	MRS. E. H. PERRY

MOTTO: *Vouloir, C'est Pouvoir.*
(Where there's a will, there's a way.)

MEMBERS

Dorothy Anderson
Lucy Bunch
Emma Ezzell
Loretta Fellers
Robert Freeman
Josephine Guess
Addie Jeffreys
Henri Ann Jeter
Hazeline Jones
Gwendolyn Lewis
Ernest Massenburg
Mary L. Mayo
Emma Olds
Clarence Parker
Edward Penn
Geraldine Perry
Shirley Pretty
Fidie Rudd
Robert Sanders
Elsie Y. Scott
Mae Frances Scott
Elizabeth Smart
Mary L. Smith
Dolores Snellings
Barbara Taylor
Lula M. Tisdale
Odessie Walton
Patricia Whittaker
Gloria Wilkins
Pauline Wynn

SPANISH CLUB

Shown below are some of the members of the Spanish Club. They are first row kneeling, Effie Forbes, Hazel Perry, Elnora McKoy, and Barbara Ann Ivey.

Second Row, Peggy Currin, Delois Byrd, Marjorie Trice, Shirley Sanders, Lewis Hinton, Mrs. R. B. Williams, advisor, Corine Walker, Joyce Merritt, Jo Ann Turner, Jo Ann Holden.

Third Row, Shirley Rodgers, Bobby Jean Mitchell, Nanita Penn, Jo Ann Gorman, Virginia Stanley, Gloria Williams, Johnese White, Lassie Avery, Poletta Jones, Ruth M. Toole, Carol Worth, and David Forbes.

Fourth Row, Vernice Harris, Shirley Morgan, Barbara Holden, Mae F. DeGraffenreaidt, Wilhelmina Hayes, Sylvester White, Harold Williams, Phyllis Durham, Bessie Ketterer, Lonnie McClain, John Johnson.

Each of the six Spanish Classes has a separately organized club which meets during class time on Fridays. The purpose of these clubs is to provide regular time for Spanish learning activities outside the text book. These activities include songs, skits, games, everyday conversations and cultural essays on Spanish Speaking Countries. Club Activities make learning Spanish much more interesting.

Three Major projects of the Combined Clubs are an Assembly Program, a Christmas fiesta, and a Spanish newspaper. All persons taking Spanish are eligible for membership.

SEVENTH GRADE Y-TEENS

Officers

President ..... Betty Poole
Vice President ..... Virginia Stanley
Secretary ..... Shirley Sanders
Assistant Secretary ..... Brenda Cook
Treasurer ..... Carol Hall
Reporters ..... Maxine Thomas, Brenda Dawson
Advisor ..... Miss D. S. Lane

Motto: *"Growing in friendship, character, and scholarship"*

Members

Annette Autery
Constance Brame
Mary Byrd
Maxine Clacks
Brenda Cooke
Brenda Dawson
Joyce Davis
Shirley Debnam
Delores Edwards
Geraldine Everette
Mary Freeman
Doris Gartrell
Aretha Giles
Delores Gill
Charlotte Goodson
Carol Hall
Cecilia Griffin
Joyce Hopkins
Bettie Johnson
Joycelyn Kelly
Carolyn Mack
Dorthy McCoy
Della Melvin
JoAnn Mills
Dorthy Primes
Betty Poole
Shirley Lee Sanders
Virginia Stanley
Shirley Smith
Patricia Strickland
Maxine Thomas
Annie Lee Williams

EIGHTH GRADE Y-TEENS

Officers

President	Betty Stevens
Vice President	Brenda Curtis
Secretary	Shirley Guess
Assistant Secretary	Emma Frazier
Treasurer	Katie Glover
Sergeant at Arms	Corine Walker
Reporter	Anzella King
Advisor	Mrs. A. H. Gray

Members

Gloria Debnam
Vera Harris
Shirley Guess
Katie Glover
Joyce Merrit
Edith Cannon
Fayline Robertson
Betty Spuriell
Betty Chavis
Brenda Curtis
France Robinson
Elnora McKoy
Emma Frazier
Sarah Jackson
Anzella King
Corine Walker
Patricia Houston
Poletta Jones
Luella Johnson
Alice Thomas
Sarah Kearney
Matyre Latta
Betty Stevens
Joyce Birdsall
Vivian Williams
Carolyn Smith
Blanch Sawyer
Daisy Baker

NINTH GRADE Y-TEENS

Officers

President ..... Gloria Freeman
Vice President ..... Denniese Perry
Secretary ..... Patricia Malone
Assistant Secretary ..... Ruby Wilder
Treasurer ..... Mary Hodge
Inter Cub Council Representative ..... Mary Collins
Advisor ..... Mrs. I. E. Washington

Colors: *Blue and White*

Members

Cleo Allen
Barbara Andrews
Lula Blount
Barbara Boylan
Shirley Brown
Mary Burke
Delores Byrd
Delores Douglas
Phyllis Durham
Barbara Ellis
Cleo Hedgepeth
Eula Hinton
Irene Jeter
Alicia Jones
Margaret Logan
Azelene Lipscomb
Nanita Penn
Shirley Perry
Ann Ransome
Carol Morgan
Sherby Rodgers
Carolyn Sanders
Ernestine Saunders
Yvonne Simmons
Ruth Toole
Barbara Watkins
Johnese White

SENIOR Y-TEENS

Officers

President ..... Mae Frances Scott
Vice President ..... Betsy Bryant
Secretary ..... Barbara Yvonne Autry
Assistant Secretary ..... Henrietta Blandshaw
Treasurer ..... Catherine Hill
Reporter ..... Geraldine Avery
Advisor ..... Miss M. E. Ligon

Colors: *Blue and White*

Members

Barbara Yvonne Autry
Geraldine Avery
Henrietta Blandshaw
Lizzie Braxton
Betsy Bryant
Rebecca Crump
Rosa Foggie
Josephine Guess
Henri Ann Jeter
Bessie Ketterer
Lois Lewis
Shirley Pretty
Shirley Robertson
Ella Robinson
Elsie Scott
Mae Frances Scott
Gloria Sharper
Elizabeth Smart
Mary Smith
Willa Stewart
Jo Ann Turner
Mildred P. Turner
Betty Watkins
Patricia Whitaker
Gloria Wilkins
Gertrude Williams
Maxine Winston
Pauline Wynn

JUNIOR HI-Y

Officers

President ..... Napoleon Johnson
Vice President ..... Raymond Henderson
Secretary ..... Frank Pearson
Treasurer ..... Charles Haywood
Chaplain ..... Marshal Hedgepeth

Members

William Atkins
Earl Barns
Ennis Blount
Joseph Carter
Odell Cook
William Crockett
Clarence Dickens
Moses Drake
Edward Evans
Robert Freeman
Charles Haywood
Raymond Henderson
William Herndon
Carl Highsmith
Irving Shephard
Louis Hinton
Robert Hinton
Lemuel Hodge
George Hammon
Napoleon Johnson
William Jefferys
Melvin Leach
Joseph Liverate
Lonnie McClain
Lenwood Monroe
Theodore Moore
Lannie Partin
Frank Pearson
Gene Robertson
Kenneth Satterfield
Alton Simmons
Edward Thorpe
Elmoses Williams

THE TATLER STAFF

Editor ..... CARL E. HIGH

Assistant Editors ..... MARTHA DAVIS, BETTIE HINTON, CLARENCE PARKER, AND LAJUAN BROWN

Associate Editors ..... DAVID DOLBY, EUNICE COE, JOANNE WILLIAMS, KATIE MIAL, CORNELIA WEATHERFORD, BRENDA DAWSON, DAISY BAKER, CAROLYN SMITH, AND SYLVESTER BUTCHER

Feature Editors ..... JAMES OXLEY, EDWARD PENN, AND BARBARA TAYLOR

Staff Reporters ..... EVA DOLBY, ANNIE WYNN, LORETTA FELLERS

Sports Editors ..... ERNEST RATLIFF, WILLIAM PRETTY

Circulating Managers ..... NELDA DUNN, WILLIAM PRETTY

Advertising Managers .... WILLIE MAE DAVIS, BETTIE STEVENS

Business Managers ..... ERIC SCARBOROUGH, SYLVESTER BUTCHER

Advisors ..... C. C. LIPSCOMB, MRS. J. W. ROBERTSON

DRAMATICS

The Drama Guild provides activities in the area of acting and public speaking. The group presented three major productions.

C. C. LIPSCOMB, *Director*

MEMBERS

Ernest Smith	Eula Woods
Ruthlene Burns	Katie Mial
Mary E. Williams	Joann Williams
Mildred P. Turner	Odessie Walton
Betty Jernigan	Bernice Bridges
Billy Tucker	Leroy James
Corrine Scarver	William Pretty
Willie Mae Davis	Garland Hunt
Betty Dunston	Otha Hunter
Nelda Dunn	Edward Penn
Bettie L. Hinton	Bettie McLean

Clarence Parker

BAND

Senior Band Members

Helen Tate
Dorothy Anderson
Clarence Parker
Lutrell Lanier

Charles Alston
Edward Penn
Irvin Fuller
Elbert Greene

Officers

President ..... Ervin Fuller
Vice President ..... Edward Penn
Secretary ..... Shirley Robinson
Assistant Secretary ..... Martha Davis
Treasurer ..... Clarence Parker
Librarians ..... Joreen Whitaker, Henry Andrews, Mack Holden
Sergeant at Arms ..... Lutrell Lanier
Director ..... J. L. Edwards

Major and Majorettes

Captain ..... Dorothy Anderson
Drum Major ..... Elbert Greene
Co-Captain ..... Corine Harrison

Addessa Brown
Octavia Currin
Margaret Hinton
Barbara Taylor
Helen Tate

ADVANCED GLEE CLUB

Officers

President ..... Effie Forbes
Vice President ..... Wilhelmena Hayes
Secretary ..... Geraldine Avery
Assistant Secretary ..... Ann Mack
Treasurer ..... David Forbes
Reporter ..... Vernice Harris
Student Pianist ..... Ernest Massenburg
Advisor ..... Mrs. E. M. M. Kelly

Members

Geraldine Avery
Valeria Barnette
Ida Mae Boykins
Betsy Bryant
Dinah Bullock
Mary Connady
Elizabeth Cook
Joyce Cooper
Eva Dolby
Effie Forbes
Ella Giles
Patricia Guest
Catherine Hall
Vera Harris
Corrine Harrison
Wilhelmena Hayes
Edward Thorpe
Barbara Hockaday
Barbara Hockaday
Janet Hopkins
Rosetta Howard
Evangeline Hunter
Patricia Kelly
Gwendolyn Lewis
Ann Mack
Phyllis Mann
Dorothy Peppers
Marguerite Raines
Shirley Robinson
Gloria Sharper
Mary Smith
Ruth Smith
Gloria Stroud
Eugene Walton
Helen Tate
Mary Thorpe
Barbara Trice
Gloria Wilkins
Lula Williams
Charles Alston
Ennis Blount
David Forbes
Mack Holden
Frank James
Napoleon Johnson
Norman Leach
Ernest Massenburg
Owen Mims
William Pretty
Alfonza Thorpe
William Vandergriff

ORCHESTRA

Violin I

Mamie Riddick
Shirley Satterfield
Gloria Stroud
Marilyn Pridgeon
Evangeline Hunter
Edna Lyles

Cellos

Edward Thorpe
John Evans
Mary Smith

Clarinets

Martha Davis
Cleopatra High
Barbara Hockaday
Joreen Whitaker
Phyllis Mann

Bass

Carlton Stroud

Trombones

Clarence Parker
Elbert Greene

Horns

McThaddeus Holden
Edward Penn

Trumpets

William Harris
Lutrell Lanier
William Sanders

Violin II

Addessa Brown
Odessie Walton
Annie Lee Wynn
Delores Autry
Wallace Peace
Betty Spruill

Percussion

Leon Alston
Shirley Robinson

Piano

Ella Jiles

Advisor—Mrs. J. Boulware

ART CLUB

Officers

President ..... Doris Foster
Vice President ..... Lula Mae Tisdale
Secretary ..... Betty Ridley
Assistant Secretary ..... Bernice Willis
Treasurer ..... Bobby Gill
Reporter ..... Barbara Taylor

Aim: To work as an integral and meaningful part of our school-community.
Colors: *Red and White*

Members

Martha Birdsall
Leonard Bridgeford
Edna Grace Cash
Gwendelyn Chappell
Charles Davis
Grant Davis
Chester Debnam
Doris Foster
Bobby Gill
James Harris
John Highsmith
Garland Hunt
Andra Jiles
Melvin Leach
Carl Sanders
Charles Steele
Norman Snipes
Ben Peterson
Margaret Reeves
Betty Ridley
Barbara Taylor
Lula Mae Tisdale
William Tyson
Gloria Williams
Bernice Willis

NATIONAL HONOR SOCIETY

George Bennett
LaJuan Brown
Lucy Bunch
Beth Carnage
Edward Carson

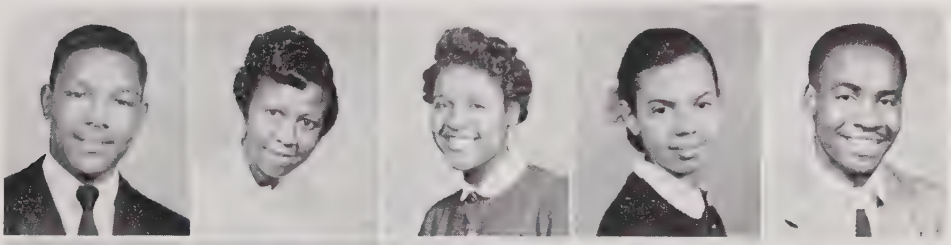

Manuel Crockett
Martha Davis
Emma Ezzell
Effie Forbes
Delores Graham

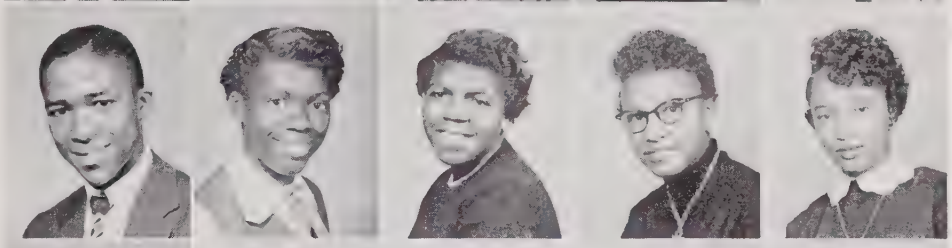

Flora Harlee
Corine Harrison
Carl E. High
Bettie Hinton
Ethel Mangum

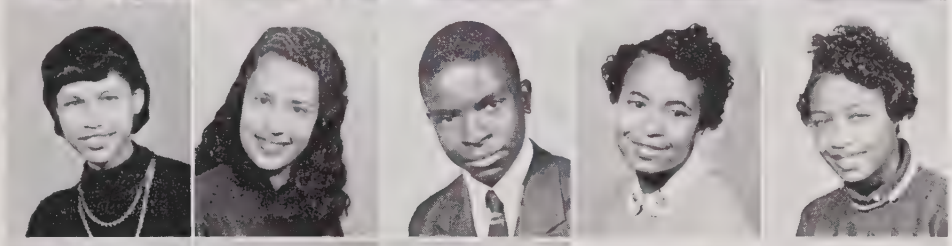

Greta L. McCullom
Ernestine Moore
James Oxley
Mildred Parks
Edward Penn

Geraldine Perry
Shirley Pretty
Ernest Ratliff
Elizabeth Smart
Barbara Taylor

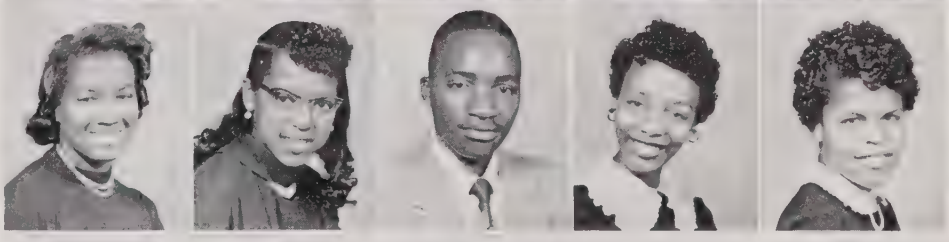

Pauline Wynn

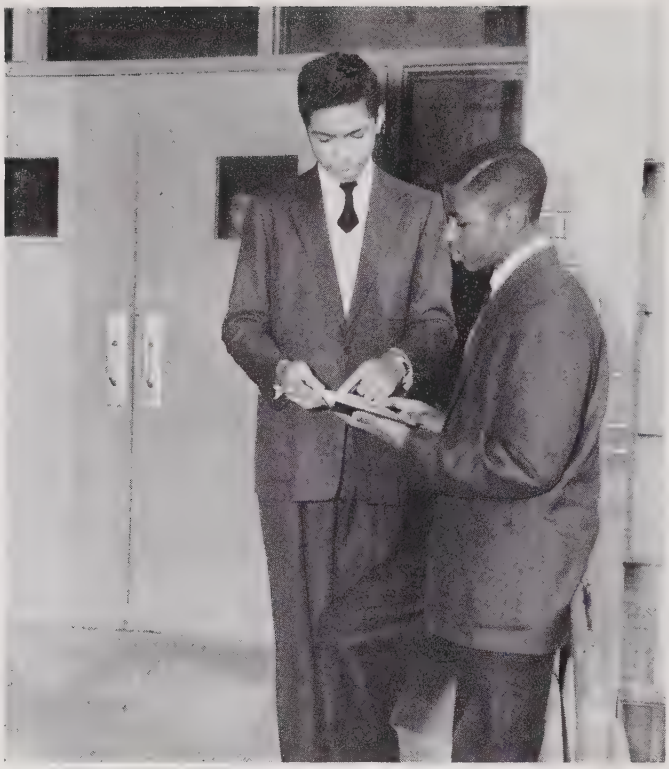

Co-Editors

EDWARD PENN '56

GARLAND HUNT '59

THE ECHO STAFF

The Echolets—A voluntary group of junior high school students who dedicated themselves to soliciting advertisements for our yearbook.

President ..... DAVID DOLBY

Advisor ..... MRS. M. P. LANE

MEMBERS

James Stewart
Edna Lyles
Betty Stevens
Lossie Avery
Anzella King

THE 1955-56 ECHO STAFF

Co-editors ..... Edward Penn, Garland Hunt
Managing Editor ..... Clarence Parker
Assistant Editors ..... LaJuan Brown, Martha Davis
Copy Editors ..... Loretta Fellers, Carl E. High, Annie L. Wynn
Business Managers ..... Eric Scarborough, Bettie Stevens, Sylvester Butcher
Art Editor ..... Barbara Taylor
Circulating Managers ..... William Pretty, Nelda Dunn
Sports Editors ..... Ernest Ratliff, James Oxley
Associate Editors ..... Willie M. Davis, David Dolby, Joanne Williams, Eunice Coe, Katie Mial, Eva Dolby, Daisy Baker, Cornelia Weatherford, Carolyn Smith, Brenda Dawson, Mildred Parks

Advisor

C. C. LIPSCOMB

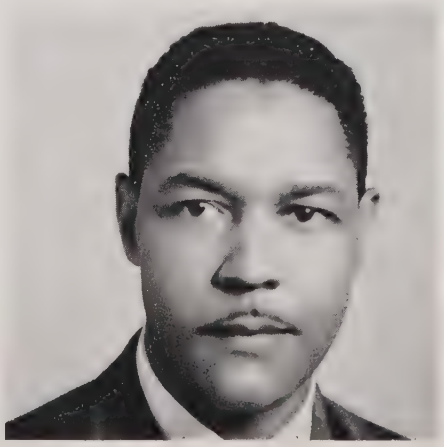

A junior high school class at work in the center of Ligon's activities.

LIBRARY CLUB

PHILOSOPHY: *"Libraries are not made, they grow."*

FLOWER: *American Beauty Rose*

COLORS: *Green and White*

OFFICERS

President	BARBARA TAYLOR
Vice President	GERTRUDE WILLIAMS
Secretary	EARLINE ASKEW
Assistant Secretary	JOYCELYN KELLY
Treasurer	NINA TAYLOR
Reporter	REBECCA CRUMP

We present outstanding features to encourage friendly competition for school honors.

FEATURES

MISS LIGON HIGH . . . Barbara Yvonne Autry

SUPERLATIVES

MOST ATTRACTIVE

Thomas Adcock
Patricia Davis

MOST ROMANTIC

Elbert Greene
Bessie Ketterer

MOST DRAMATIC

Mildred P. Turner
Clarence Parker

MOST LIKELY TO SUCCEED

Edward Carson
Pauline Wynn

SUPERLATIVES

MOST MODEST

Elsie Scott
Manuel Crockett

MOST MUSICAL

Irving Fuller
Mary Smith

BEST DRESSED

Carlton Stroud
Catherine Hill

MOST VERSATILE

Edward Carson
Pauline Wynn

SUPERLATIVES

MOST POPULAR

Thomas Adcock
Pauline Wynn

MOST BUSINESS-LIKE

Ethel Mangum
Willie McKnight

WITTIEST

Betty Jernigan
Alton Thorpe

MOST ATHLETIC

Betty Sanders
Primus Sloan

SUPERLATIVES

NEATEST

Thomas Adcock
Fidie Rudd

MOST STUDIOUS

Edward Carson
Ethel Mangum

MOST COOPERATIVE

Manuel Crockett
Pauline Wynn

MOST CULTURED

Ethel Mangum
Edward Penn

Progress in sports is highlighted by good sportsmanship and fair play engendered in our students.

CHEERLEADERS

Elizabeth Smart
Shirley Morgan
Wilma Horton
Georgia Norris
Virginia Harris
Ernestine Moore
Ann Delores Mack
Corrine Scarver
Geraldine Joyner

ATHLETICS

JUNIOR VARSITY BASKETBALL TEAM

GEORGE COBURN, *Coach*

Players	Position
GEORGE BENNETT	Center
WILLIAM BLALOCK	Forward
LEON BREWER	Forward
CHARLES CRUMP	Center
BILLY GRIPPER (Captain)	Guard
EARL HALL	Guard
FREDDIE HARRIS	Forward
JAMES MAYFIELD	Guard
CARL McKNIGHT	Guard
HAROLD McKNIGHT	Guard
OWEN MIMS	Guard
BILLY TUCKER	Center

1956-57

BASKETBALL SCHEDULE

Games Away

December 5	Burlington
December 13	Henderson
January 4	Goldsboro
January 11	Rocky Mount
January 18	Durham
January 25	Fayetteville
February 1	Oxford
February 7	Smithfield
February 14	Wilson

VARSITY BASKETBALL TEAM

M. C. Hill *Coach*
Millard Rodgers, *Manager*
Miley Peppers, *Trainer*

Players	Pos.	No.
JAMES BASS	G	21
ROBERT BOYLER	G	22
RAYMOND HENDERSON	F	23
WILLIAM HALL (Captain)	F	24
NAPOLEON JOHNSON	G	25
JAMES PATTERSON	G	26
EMMETT GILL	C	27
FREDDIE QUILLER	F	28
ALTON THORPE	G	29
JOHN LEAKE	F	30
THOMAS ADCOCK	F	31
JAMES WOODS	C	32

1956-57

BASKETBALL SCHEDULE

Home Games

December 4	Burlington
December 11	Henderson
January 8	Smithfield
January 15	Goldsboro
January 22	Fayetteville
January 29	Wilson
February 5	Durham
February 12	Rocky Mount
February 19	Oxford

☆ ☆ ☆

ATHLETES IN ACTION

1955 FOOTBALL TEAM

Thomas Adcock (Co.-Captain), HB; Leon Brewer, QB; Frank Brooks, FB; Walter Browning, FB; Milton Byrd, HB; James Caldwell, FB; Edward Carson, QB; James Cothran, T; Alexander Currin, E; Walter Dunn, T; Frank Dunston, G; Ira Frazier, HB; Willie Foggie, HB; Frank Gardner, T; Gene Glascoe, T; Phillip Hagwood, T; Lyneus Hall, C; Charles Hinton, E; Charles Hubert, C; Samuel Hunt, HB; Garland Hunt, QB; Frank Hunter, HB; Leon Johnson, FB; Napoleon Johnson, HB; Furman Kearney, E; James Lane, T; Norman Leach, E; James Lee, G; Bobby Matthews, C; Carl McKnight, FB; Harold McKnight, HB; James Patterson, QB; Freddie Quiller, G; Ernest Ratliff, QB; Walter Rawlins, E; Lemuel Rhodes, T; Carl Sanders, T; Primus Sloan (Co-Captain), G; Joshua Smith, T; William Tate, FB; Alton Thorpe, C; Alfonza Thorpe, G; Durwood Turner, E; William Vandergriff, QB; Elijah Walker, HB; Emmet Gill, E.

FOOTBALL SCHEDULE
1956

Home Games

Sept. 14 P. W. Moore
Elizabeth City

Sept. 28 Hillside .... Durham

Oct. 5 Booker T. Washington (Suggested Homecoming)
Rocky Mount

Oct. 19 Dillard .. Goldsboro (Fair Week)

Nov. 9 Williston
Wilmington

Games Away

Sept. 7 E. E. Smith
Fayetteville

Sept. 21 Darden ..... Wilson

Oct. 12 J. T. Barber
New Bern

Oct. 26 Adkin ..... Kinston

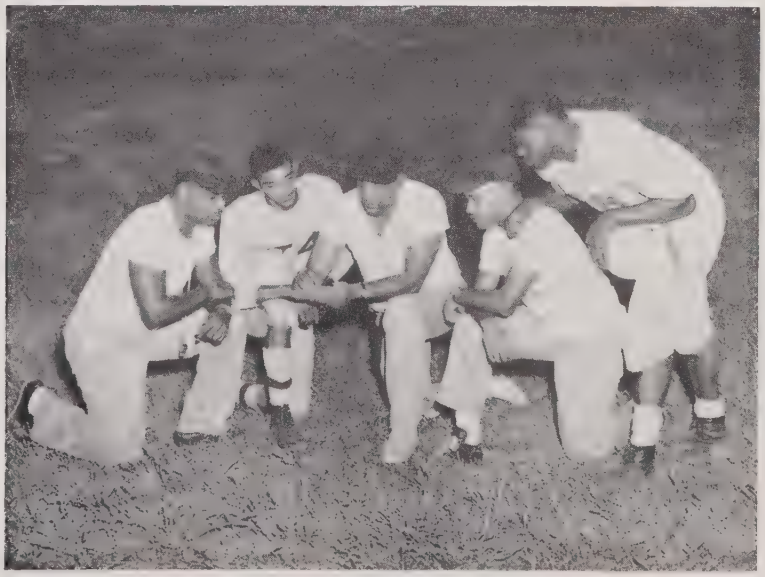

COACHES

P. H. WILLIAMS
Head Coach

E. B. HICKS
Backfield Coach

M. C. HILL
Line Coach

THOMAS ADCOCK
Half Back, Co-Captain

PRIMUS SLOAN
Guard, Co-Captain

VARSITY BASEBALL TEAM

P. H. Williams and J. C. Levingston, *Coaches*
Alton Thorpe and Henry Counts, *Captains*

(Seated, left to right) Shade Jones, Norman Leach, Henry Counts, Lynous Hall, Coach Levingston, Coach Williams, Walter Browning, Samuel Hunt, Maryland Jones, Earl Hall, Charles Walters.

(Standing, left to right) Eugene Harris, Napoleon Johnson, Alton Thorpe, John Henry Evans, Wendell Smith, Robert Hinton, trainer, William Hartsfield, William Tate, Patrick Farrar, Percy Christmas, and Raymond Henderson.

BASEBALL ROSTER

Pitchers—Eugene Harris, John Henry Evans, Earl Hall, Patrick Farrar, Maryland Jones, Charles Walters.

Outfielders—Lynous Hall, Napoleon Johnson, Henry Counts, Norman Leach, Shade Jones, Lewyn Hayes, Charles Steele.

Catchers—Wendell Smith, William Tate.

Infielders—Walter Browning, James Harris, Samuel Hunt, William Hartsfield, Percy Christmas, Alton Thorpe.

RECORD TO PRESS TIME

Ligon	34	Chapel Hill	2
Ligon	15	Chapel Hill	10
Ligon	7	Garner	4
Ligon	2	Durham	7
Ligon	2	Roxboro	3
Ligon	16	Hillsboro	4

Baseball prospects at Ligon look very bright for the future. This year there were three seniors on the team: Alton Thorpe, Henry Counts, and Eugene Harris; six juniors; three sophomores; and ten freshmen.

Although this year's team lacked experience, they gave an excellent account of themselves.

Downtown Raleigh

Our progress includes greater interest on the part of our merchants and business firms throughout the city. We encourage your patronage of our advertisers.

ADVERTISING

OFFICIAL ECHO PHOTOGRAPHER

SHERARD STUDIO

125 East Hargett Street
Raleigh, North Carolina

Shaw University

RALEIGH, NORTH CAROLINA

Ninety Years of Service

★

A class A rated college offering a well rounded program of Christian higher education with emphasis placed on character and culture.

Courses leading to the A. B., B. S., and B. D. degrees.

Courses in Business Administration.

Training approved by the Veterans Administration. For information and Bulletins, write the Registrar or William R. Strassner, president.

Compliments of

Ellisberg's

RALEIGH'S MOST BEAUTIFUL AND SMARTEST SHOP

GRESHAMS SERVICE STATION

Superior Service

RALEIGH, N. C.

Road Service -:- Complete Service

Cottingham's
Grocery
421 South Bloodworth Street

There's always Country Ham
at Cottingham's

Pine State
MILK - ICE CREAM
"The Natural Choice Since 1919"
Pine State Creamery
Raleigh

Compliments of
WILSON
Sandwich Shop

504 SOUTH BOYLAN AVE.
RALEIGH, NORTH CAROLINA

For Flowers
Phone 8347
J. J. Fallon Co., Inc.
RALEIGH, NORTH CAROLINA

Compliments of
Greene Cleaners
Better Cleaning
515 SOUTH BLOUNT STREET
RALEIGH, NORTH CAROLINA
Phone 2-2987
DAVID S. GREENE—GEORGE W. GREENE
Proprietors

Compliments of

Raleigh Office Supply Company

•

OFFICE SUPPLIES
OFFICE EQUIPMENT

•

118 E. Martin St. Phone 4-1331

DIAL 5936 W. RAYMOND JONES, *Prop.*

JONES BARBER SHOP
Raleigh's Most Modern and Sanitary

Automatic Lathering Service
Hot & Cold Showers - :- Electric Water Cooler

BOOT BLACK STAND

131 E. HARGETT ST. — RALEIGH, N. C.
"We Need Your Head in Our Business"

There's nothing like giving folks what they want

BOTTLED UNDER AUTHORITY OF THE COCA-COLA COMPANY BY

The Capital Coca-Cola Bottling Company

■

Shop at

HUDSON-BELK

↓

Eastern Carolina's Largest Store

■

Winfree's
GROCERY and MARKET

CHOICE MEATS AND FRESH PRODUCE

1414 New Bern Avenue
TELEPHONE 9555

THE GRAPHIC PRESS, INC.

★

Printers — Lithographers

★

324 S. Blount Street
RALEIGH, NORTH CAROLINA

1887 1956

Saint Augustine's College

(Protestant Episcopal Church)

Raleigh, North Carolina

★

MUSIC AND ART
HEALTH AND PHYSICAL EDUCATION
TEACHER TRAINING—Elementary-Secondary
BUSINESS
PRE-MEDICAL
PRE-SOCIAL WORK
PRE-THEOLOGICAL
PRE-LEGAL

Saint Augustine's is a four year Accredited College operated under the auspices of the American Church Institute for Negroes, an agency of the Protestant Episcopal Church. The Christian emphasis is evident in all phases of the institution's life. It is coeducational and provides resident facilities for nearly 400 students. Located within the eastern boundary of North Carolina's Capital City, its spacious campus provides an environment of natural beauty.

★

For further information, write to

THE REGISTRAR

ST. AUGUSTINE'S COLLEGE -:- -:- RALEIGH, N. C.

JAMES A. BOYER, President

•

Compliments of

ECKERD'S DRUG STORE

222 Fayetteville Street

RALEIGH, NORTH CAROLINA

•

Compliments of

Bell Bakeries, Inc.

DANDEE BREAD

102 Harrison Avenue

RALEIGH, N. C.

D. E. Small

★

Compliments of

CAROLINA
RIM
&
WHEEL
COMPANY

★

Compliments of

Efird's of Raleigh

■

A good place to shop in person . . . by phone . . . by mail . . .

Compliments of

Pritchard Paint & Glass Co.

of Raleigh

•

Distributors of

Paint and Glass

GUPTON MUSIC COMPANY

"The Musicians Service Center"

112 W. Martin Street

RALEIGH, N. C.

Phone 3-1970 **P. O. Box 582**

Compliments of

Cumbo's Barber Shop

516 South Bloodworth Street

•

Barbers

W. F. Cumbo, *Manager*

B. Pridgeon William Reid

★

Compliments of

ATLANTIC
GREYHOUND LINES

★

IRVING-SWAIN
PRESS, Incorporated

"The Home of Good Impressions"

Circulars — Programs — Invitations
Booklets — Placards — Minutes
Newspapers — Ruled Forms — Tickets
Business Cards — Letterheads — Envelopes
Bill Heads — Tags

•

DIAL 2-4374

•

303 South East Street
RALEIGH, NORTH CAROLINA

compliments

of

the
raleigh
retail
furniture
dealers
association

HELPING TO BUILD

A Finer Carolina

THROUGH:

★ Agricultural Development

★ Community Improvement

★ Industrial Expansion

CAROLINA POWER & LIGHT COMPANY

Come to—

Staton's Cafe

☆

We serve Breakfasts, Dinners, Sandwiches and Beverages

☆

319 South East Street

DIAL 9267

Advance Stores

•

The South's Outstanding Auto Supply Store

•

414 Fayetteville St. Raleigh, N. C.

•

Our Creed: If you can buy it for less anywhere, return it. We will cheerfully refund your money.

Stop at

COMMUNITY GRILL

1604 Oakwood Avenue

Sandwiches — Ice Cream
Snacks

MR. AND MRS. OLIVER ADAMS
Proprietors

Compliments of

Thomas Food Store

508 South Boundary Street

Phone 2-6654

and

The Spot Grill

510 South Boundary Street

Phone 9821

Our 50th Year Of Service!

OCCIDENTAL Life

INSURANCE COMPANY

HOME OFFICE

RALEIGH, NORTH CAROLINA

LAURENCE F. LEE, PRESIDENT

MORGAN STUDIO

★

ORGAN, PIANO AND VOICE

★

MRS. E. MAY MORGAN KELLY
Director

★

114 North State Street

RALEIGH, NORTH CAROLINA

Engravings by

Lynchburg Engraving Company

208-210 Fifth Street

LYNCHBURG, VIRGINIA

Compliments of

Bosse Jewelers

H. Steinmetz, Florist

Mrs. Martha Stevens

Thirsty, Traveler?

Nothing does it like Seven-Up

©

AS YOUNG PEOPLE . . .

Why not plan for the future? Join the Lightner Mutual Burial Insurance today! Apply or call—

LIGHTNER'S FUNERAL HOME

312 Smithfield Street -:- -:- Phone 3-1676 or 3-1677

Raleigh, North Carolina

Eula's Beauty Nook

137½ East Hargett Street

•

For that Distinctive Look—
visit The Nook

•

Dial 9243 or 2-6255

Compliments of

BOYLAN - PEARCE

in Raleigh's

CAMERON VILLAGE

ROYAL THEATER

★

We Appreciate Your Patronage

★

ALWAYS A GOOD PICTURE SHOWING

EVANS AND RAINES

Shell Service Station

500 South Blount Street

PRINTED

AT

Mitchell

PRINTING COMPANY

115 West Hargett Street

Raleigh, N. C.

ORL

WAKE COUNTY LIBRARIES
3 2046 03227 9544